JAIL BREAKERS HERE SHOOT TWO GUARDS

Navy Hunts for Lost Girl Flyer

THE PITTSBURGH SUN-TELEGRAPH

COMBINING CHRONICLE TELEGRAPH AND THE PITTSBURGH SUN

ESTABLISHED 1927—VOL. 1—NO. 17 THURSDAY, AUGUST 18, 1927 TWO CENTS

EXTRA

★ ★ ★

WALL ST. CLOSE

HALT WORK IN GARY'S HONOR

5 FLYERS LOST; FIND NO TRACE

By JOHN F. STONE,
International News Service Staff Correspondent.

HONOLULU, T. H., Aug. 18.—With the arrival of dawn the search of Hawaiian waters for trace of the two missing planes in the Dole race got under way today with renewed intensity.

All through the night there had been hopes that flares might be sighted giving a clue to the whereabouts of the Golden Eagle and its crew of two or the Miss Doran and its crew of two and passenger, Miss Mildred Doran, the only woman in the race.

Both planes were equipped with flares, but no report came from any source of the sighting of the Very signals with which the planes were equipped.

And likewise there came no report from any other source.

SAN FRANCISCO, Aug. 18.—(AP.)—Forty destroyers, merchant vessels and aircraft joined in the hunt today for two airplanes—the Golden Eagle and the Miss Doran—which sailed into the air from the Oakland airport on Tuesday with high hopes of reaching Honolulu in competition for the James Dole $35,000 prizes for a non-stop run to Honolulu, a distance of 2,400 miles.

While interest in the flight swerved to the search over the Pacific, tucked safely in their hangars at Wheeler Field, Honolulu, were the monoplanes Woolaroc and Aloha, which landed at the finishing point late yesterday. The Woolaroc, piloted by Art Goebel, won first prize of $25,000, and the Aloha, in second place, gets prize money of $10,000.

Goebel skimmed across the long course in 26 hours, 17 minutes and 23 seconds, while Jensen's time was 28 hours, 16 minutes and 20 seconds.

GAS SUPPLY GONE.

At midnight the missing planes had been out more than 24 hours, long past the time when their gasoline supply would have kept them on the wing.

One carried Miss Mildred Doran, pretty 22-year-old Michigan school teacher, with J. A. Pedlar, pilot, and Lieut. V. R. Knope, navigator.

The other was the cigar-shaped Hearst monoplane Golden Eagle, piloted by Jack Frost of New York

(Continued on Next Page, Col. One).

THE WEATHER

Light showers tonight; Friday, partly cloudy and cooler.

Mills Close Here

The giant wheels of industry in the "workshop of the world" paused for five minutes at 11:30 o'clock this morning as 100,000 employes of the United States Steel Corporation in the Pittsburgh district, bowed their heads in respect to the memory of Judge Elbert H. Gary, chairman of the corporation's board of directors, who died Monday and whose funeral was held at Wheaton, Ill., today.

In every plant of the Carnegie Steel Company at Braddock, Homestead, Duquesne, Clairton, Mingo Junction, New Castle, Farrell, Isabella and Lucy furnaces, the McCutcheon mills and in the general offices of the Carnegie company, 42,000 men and women stood in silent tribute to the man who guided the corporation's destiny for many years.

In addition to the Carnegie mills and offices, similar tributes were observed in other subsidiary concerns, including the National Tube Company, the Bessemer and Lake Erie Railroad, the Frick Coal and Coke Company, American Bridge Company, Universal Cement Company, American Steel and Wire Company and the American Sheet and Tin Plate Company.

U. S. STARTS TO DAM UP BORDER RUM

By International News Service.

WASHINGTON, Aug 18.—The first move in a general campaign to plug up the heavy flow of liquor from Canada into the United States was taken today when Assistant Secretary of the Treasury Seymour Lowman established a new prohibition district comprising the state of Michigan, Heretofore, Michigan and Ohio constituted the twelfth prohibition district. The Michigan district will be number 25.

Headquarters of the new district was established at Detroit, in charge of Thomas E. Stone, now deputy administrator at Cleveland. Stone, who has been in the government service for years, was custodian of the White House during the administration of Presidents McKinley and Roosevelt.

"We consider that Detroit presents the most critical condition in law enforcement in the country today," said Mr. Lowman. "This change is part of a plan of the prohibition, customs and coast guard services to plug up the hole that allows thousands of cases of whisky to flow into the United States from Canada."

PAYROLL SLAYER AND PAL SHOOT THEIR WAY TO LIBERTY

The famed "Flathead Mob" has struck back.

Led by Paul Jaworski, two convicted murderers escaped from the county jail in Ross street at 2:06 o'clock this afternoon and left in their wake two jail guards seriously wounded.

The other fugitive was John Vashiner.

Deputy Warden John Hanlon and Guard Harry Riger were felled by bullets from two of the four revolvers which spit fire about the prison walls.

A third confederate who had come to visit Jaworski was their outside connection. He had talked to the leader of the Flathead Mob that was responsible for the Coverdale payroll holdup and other similar crimes, and just as a guard was about to notify him that "time was up" he slipped Jaworski two revolvers, and flashed two more himself.

The two convicted murderers rushed down the corridor leading into Ross street, their revolvers still firing, and brushed by Mrs. Betty Horning, of 208 Stockton avenue, North Side.

She fell in a heap on the steps as two shots narrowly missed her. She was revived a few minutes later.

Hundreds had collected in Ross street attracted by the inside shooting and by the time the fugitives reached there they were forced to keep their guns spitting to gain further freedom.

The two men jumped into a Chrysler sedan parked outside the jail and sped off in the direction of Diamond street. The license number was reported as Pennsylvania 417-849.

State records show that it was owned by George Udjinac, of 154 Baker street, Woodlawn, Pa.

The car was parked at the corner of the jail at Ross street and Fifth avenue and the number of the license plates was obtained by telephone operators for the county exchange who were seated at windows in the courthouse opposite the jail. They witnessed the jail break and gave the police and detectives a description of the bandits.

In the main office of the jail when the shooting started were Mrs. Annie McFedricks, missionary worker known as the "jail angel"; Mrs. Margaret Taylor, 1911 Termon avenue, matron of the jail, and her daughter, Mrs. G. J. Yetter, 2807 Perrysville avenue.

As the firing began they fled to the rear part of the office beside a desk and huddled together, speechless until the jail breakers had left.

PROBE BANK CLOSING TALES

By EDWARD C. SYKES,
Staff Correspondent.

WAYNESBURG, Aug. 18.—Prosecution of persons responsible for the spread, maliciously or otherwise, of false reports regarding the soundness of the Citizens National Bank of Waynesburg may be ordered as a result of the run on the bank which brought the closing of its doors yesterday.

An investigation with that end in view is now being made. In the meantime, strong financial interests are assisting in the reorganization of the bank with 12,000 depositors, $4,693,562 deposits and total assets of nearly $7,000,000.

Nothing irregular in the management of the institution has been found. J. L. Garard, president of the bank, says the institution would be stronger than ever today had not unfounded reports caused the run. The officers and directors had considered sometime ago starting of prosecutions against persons believed guilty of such action. At that time it was thought such a move might intensify the situation. The bank's personnel now feel that if

(Continued on Next Page, Column Five.)

'Contempt' Charged In Raid

Patrick P. Butler and his wife, Regina R. Butler, each posted $5,000 bond today for appearance next Tuesday in Federal District Court to show cause why they should not be adjudged guilty of contempt of court.

The case concerns the latest raid on the Stadium Cafe at 3504 Fifth avenue, against which an injunction had been granted for violations of the prohibition law. This injunction, the government contends, was violated by the Butlers.

Their bondsman was State Senator James J. Coyne.

Breaks Jail

PAUL JAWORSKI.

The leader of the famed "Flathead Mob," which staged the Coverdale payroll robbery in March this year, led a jail break today in which three men escaped and two guards were wounded.

Americans In China Warned

WASHINGTON, Aug. 18.—The United States government today decided to issue another warning to American missionaries to keep out of interior Chinese districts, where civil war is flaming again.

At the same time, the administration determined upon a policy of strict neutrality as between the native factions. Efforts of certain foreign groups to take alleged advantage of Chinese internal dissension are frowned upon here.

Faced with a Chinese situation growing daily more chaotic and delicate, this government will content itself with assuring protection for Americans in Shanghai and other concentration ports, while refraining from action aimed to thwart legitimate aspirations of the awakening Chinese people, it is said.

This policy is described as "patient and sympathetic waiting."

TIRE PRINT ON DEAD MAN'S CLOTHING CLUE

An imprint of a tire on the clothing of Stanislaw Marnik, 41, of Cleveland, who was killed by an automobile truck in South Tenth street yesterday, is the clue by which police have to locate the driver.

GEORGIAN SENTENCED FOR FLOGGING EDITOR

SOPERTON, Ga., Aug. 18.—(AP.)—Raymond Lee was sentenced to from three to five years in the penitentiary today for his part in the whipping of H. M. Flanders, editor of the Soperton News. Before Judge Graham pronounced sentence Lee told him "they had convicted the wrong man."

SCIENTIST BELIEVED DEAD

CHATTANOOGA, Tenn., Aug. 18.—(AP.)—A fourth rescue party returned from the recesses of Nick-a-Jack Cave today without discovering any trace of L. S. Ashley, explorer and geologist, who entered the cavern Monday with the promise that he would return not later than Tuesday. Another party will enter the cave within a few hours to search a hitherto unexplored cavern. The third rescue party, which is still in the cave, is expected out during the afternoon.

Claude McAbee, a guide, who led the searchers, said he is convinced that Ashley either has been caught under a rock slide or has fallen into the underground stream.

Yesterday a party of friends traced him for a distance of four miles into the cave, following chalk marks which he had left on the walls.

Jail Delivery Recalls Biddle Escape

The most daring previous escape from the Allegheny county jail was that of the notorious Biddle brother, Jack and Ed, who, January 28, 1902, fled from the building, taking with them Mrs. Kate Soffel, wife of Warden Soffel. The Biddle brothers were shot by a posse near Butler the following day. Both died in the Butler Hospital.

In September, 1891, a prisoner named Fitzsimmons, who had murdered Detective Gilkenson, sawed the bars of his cell and slid down a lightning rod to freedom. He later was captured in New Orleans and committed suicide there.

OMINOUS SILENCE -:- HIDES FATE -:- OF DORAN-FROST

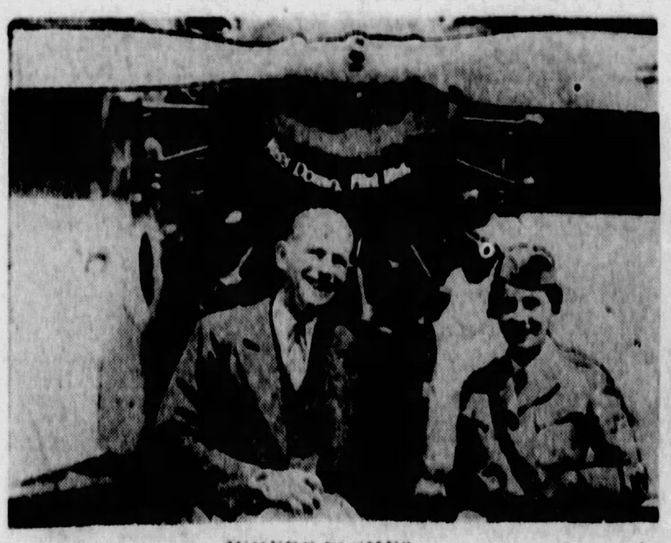

WHERE IS SHE?

Miss Mildred Doran, 22, school teacher of Flint, Mich., and her pilot, Auggie Pedlar, who have not been seen or heard from since they flew out over the Pacific through the Golden Gate Tuesday in their biplane "Miss Doran," on their way to Honolulu.

ANOTHER MISSING.

Another plane that has been unaccounted for is the Hearst "Golden Eagle," piloted by Jack Frost, a former army pursuit flyer, with Gordon Scott as the navigator. The plane was one of the fastest entered in the big air derby and had established several records for speeds on test flights. It is thought Frost may have deviated from his course and landed on an isolated island.

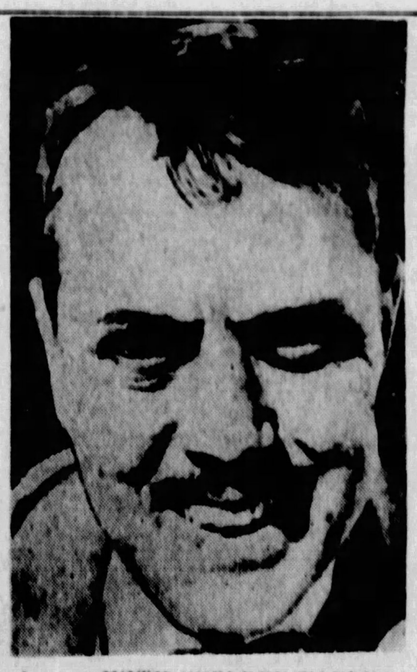

WITH "GOLDEN EAGLE."

Jack Frost, pilot of the missing Hearst "Golden Eagle." His plane is equipped with a new flotation device, to keep it afloat should it be forced down at sea.

SOMEWHERE AT SEA.

Another picture of Miss Mildred Doran, "flying schoolma'am, for whose safety much anxiety is felt.

"THREE of America's foremost painters and illustrators are left-handed—Dean Cornwell, Robert Henri and Howard Chandler Christy"—

O. O. McINTYRE Tells About Them In **New York Day By Day** On Editorial Page Today

PLANES, SHIPS COMB SEA FOR MISSING FLIERS

CLOSED WAYNESBURG BANK -:- EXPECTED TO REOPEN -:- AND PAY IN FULL

HOPEFUL.
Jesse L. Girard, president of closed bank, expects it to pay in full.

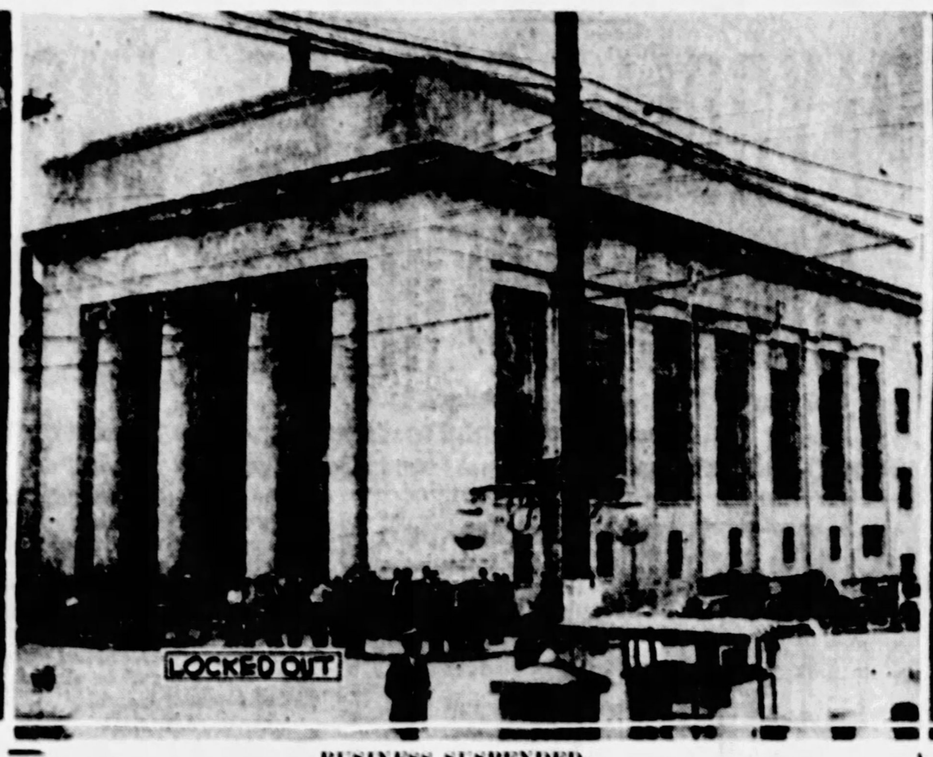

BUSINESS SUSPENDED.
A view of the Citizens National Bank of Waynesburg, which closed its doors following a meeting of the Board of Directors, at which it was announced the doors would not be reopened until a complete reorganization had been effected, with depositors attracted by closing notice.

OFFICER.
W. C. Griswold, former state bank examiner, the bank's vice president.

THIS IS WHY.
Here James Watson, director of the bank, is explaining to Henry and Melvin Zimmerman the reasons for the suspending of business by the banking organization, which has about 12,000 depositors.

NO FEARS.
Charlotte Hogue, has no fear she will lose her savings.

JOINERS ELECT PITTSBURGHER PRESIDENT

By International News Service.

YORK, Pa., Aug. 18.—Oil City was chosen as the 1928 convention city for the Pennsylvania Council of the Brotherhood of Carpenters and Joiners, at the closing session of the annual meeting here today. N. F. Storm, of Pittsburgh, was elected president of the council.

Other officers selected included Vernon Fletcher, of Philadelphia, secretary-treasurer, and these vice presidents: J. A. Z. Stanger, McKeesport; H. M. Williams, Wilkes-Barre; Frank McGarrigle, Philadelphia; George A. Wuenchel, Erie; B. S. Wenrick, Harrisburg; William York, Pockville, and Irvin Shaffer, Reading.

Delegates to four other state conventions were also named. These included William Hughes, of Hazleton, to the New Jersey convention; J. Z. Blair, Bradford, to the New York meeting; H. F. Derwiler, Bethlehem, to Massachusetts, and J. A. Mullin, of Pittsburgh, to the Ohio convention.

GIRL FLYER IS LOST

(Continued from Page One).

and navigated by Gordon Scott of Santa Monica.

Miss Doran's plane went into the race after it was forced back to the Oakland airport from its first start in the Dole derby on Tuesday on account of engine trouble and went out again despite the warning of Lieutenant Ben Wyatt, navigation officer who had inspected all entrants in the aerial contest.

But Miss Doran was adamant in her refusal to remain behind in the race and joined with Pedlar and Knope in a second start down the runway and off through the Golden Gate.

PLANES JOIN SEARCH.

Today all the modern agencies of communication were thrown into full play in search for the missing planes, neither of which carried radio sending sets.

Airplanes were zooming out from the shores of Hawaii and California scanning the broad expanses of the Pacific where the fliers may be battling the elements, hoping to sight a passing ship, in their planes or in rubber inflated life boats which they took for just such an eventuality.

The fate of the Miss Doran was cause for greatest anxiety, owing to the four it may have been forced down soon after it left the starting point and dumped into the sea with a ton of gasoline in the tanks. The possibilities of a smashup and quick sinking loomed large in this picture, for the planes loaded would have made a landing at sea a most hazardous task.

The Golden Eagle presented a more hopeful prospect. It was sent into the race equipped to care for just such an emergency. Its navigator was considered one of the most skillful and Pilot Frost had a machine performing perfectly at the takeoff. If forced into the open sea, the landing gear could be dropped after the plane reached the water and three extremities of the craft—the wing ends and the rear of the fuselage—could be inflated with air carried in a tank in the navigator's cabin.

PLANE SEAWORTHY

Pipe lines were connected with the air feed and the navigator could fill the tanks by turning a valve. The bags could be placed on the wing tips to prevent the sea from pounding them to pieces.

The doors and all other openings were lined with rubber to make the Golden Eagle seaworthy.

The Miss Doran presented a different picture. It put back to Oakland on account of engine trouble and if the trouble developed soon after the plane got out to sea and a quick forced landing was necessary the odds would be against a safe come down.

Lieut. Wyatt made the following statement concerning the missing planes:

"I am of the opinion that the Mildred Doran plane was forced down by engine trouble. Pedlar, the pilot, on his return to the field was warned against taking off again since I did not believe that changing the spark plugs would rectify the motor trouble which forced him back. I believe he experienced the same motor trouble that forced the Oklahoma out of the race."

Lonely Pacific, Sahara Of Oceans, Guards Victims Well

The lonely Pacific! Being last on its bosom is like land travelers lost in the great Sahara desert.

Traffic in the western ocean is only a small percentage of that on the Atlantic.

It is a common occurrence for a passenger liner to make the run from San Francisco to Honolulu without seeing another vessel except the ships going the other way.

So the search for the missing aviators is a slow and heartbreaking process.

NAVY SPREADS NET OVER SEA TO FIND AIR RACERS

WASHINGTON, Aug. 18.—(AP.)—Marshaling the greatest fleet of vessels at its command in the Pacific, the Navy Department today had 42 ships of various descriptions under orders to search for the missing Hawaiian flight planes, "Miss Doran" and "Golden Eagle."

Most of the ships were under way early today while the others are awaiting only the stocking up with provisions to speed out into the broad wastes along the 2,400-mile flight course in hope of finding the five missing fliers alive.

The armada of naval craft, which will be assisted in the wide search by airplanes and commercial craft, includes seven destroyers out of San Francisco, four destroyers en route from Honolulu to Seattle, 23 submarines and three submarine tenders from the Pearl Harbor station, the aircraft carrier Langley and the aircraft tender Aroostook.

HONOLULU, Aug. 18.—(AP.)—The United States Navy late last night directed 12 vessels to search the Great Circle route for the two missing Dole flight airplanes.

The vessels, under command of Commander R. C. Parker, are the destroyers Hull, Corry, Farenholt, Lavallette, Sumner, Meyer, Hazelwood, the aircraft tender Langley with planes aboard, the Aroostook and the submarines S-14, S-16 and S-29.

The Langley and the Aroostook left San Diego at 10:40 o'clock last night for the Great Circle course. The other ships probably will start from here at noon today.

The U. S. S. Pelican steamed at 8:40 o'clock last night to search the waters five miles north of the Great Circle, and the tug Sunnadin left to search the expanse five miles to the south.

HONOLULU, Aug. 18.—(AP.)—The Signal Corps office at Fort Shafter announced that it had recommended that the Maui radio beacon shut down at 8 p. m., in order not to interfere with plans for possible rescue of the two missing Dole aviators. This action was taken in view of the fact that Pilot J. H. Pedlar's plane, the Miss Doran, does not carry a receiving radio set and Jack Frost, in the Golden Eagle, apparently is lost.

Admiral McDonald ordered the Holland, the Ortolan and 12 submarines between Oahu and Hilo to proceed in network formation eastward in search of the missing planes. He also ordered the minesweeper Sunnadin to steam in search of the planes.

The submarine S-15 and S-16 late last night were ordered to proceed to San Francisco along the Great Circle route to aid in the search. They will depart as soon as they are provisioned and refueled, probably at noon today.

Hope Buoys Families Of Girl and Pilot

'Flying School Marm's' Relatives Bravely Keep Vigil — She's Safe, Brother Says.

FLINT, Mich., Aug. 18.—Despite the passing of hours without information as to the fate of the missing Dole airplane racer, "Miss Doran," brothers and sisters of the girl passenger bravely refused to give up hope for her safety.

In a little band of watchers who had waited in a local newspaper office throughout the night sat William Doran, Jr., elder brother of the young woman passenger of the airplane. He had maintained the watch since 6 o'clock Wednesday morning.

"Mildred will come through," he said. "She's too good to go this way."

A group of friends surrounding him tried to distract his mind from the strain. Their efforts were futile, however, for the young law student of the University of Cincinnati would talk of nothing but his missing sister.

By telephone he kept in constant touch with his two aunts, where at the home of one, Mrs. Elmer Gonsler, their younger sister, Helen, 12, sat beside the telephone.

While Mrs. Gonsler grew more anxious as the minutes passed, Helen remained staunch. Helen, who has been "mothered" by Mildred since their mother's death 10 years ago, kept hoping bravely, although appreciating the gravity of the situation.

Pedlar Not Engaged to Wed Air-Race Companion, Mother Says at Johnstown.

JOHNSTOWN, Pa., Aug. 18.—"Send me news of my boy, for I know that there is hope; say that he and his companions are safe."

Mrs. Frank (Pedlar) Joy, mother of John Auggie Pedlar, pilot of the missing plane, "Miss Doran," in the Dole air race to Honolulu, stood beside the telephone in the home of her sister-in-law, Mrs. Jennie Joy, here today and anxiously awaited word from her son. She had not allowed herself to give up hope, she said, and declared that she had faith in his ability and courage to bring him to land in safety.

Mrs. Joy said she had never met Miss Mildred Doran, the flying school teacher, sponsor of the ship and her son's passenger in the flight.

"But I do know that they are not engaged to be married," said the flier's mother. "I had a letter from Auggie about 10 days ago and he indicated then that there was no romance in his plans. He has been an aviator since he was a child, performing as a wing-walker, parachute jumping and other feats. I think Miss Doran selected him as her pilot because she had seen his daring performances in the air at her home at Flint, Mich."

WAYNESBURG BANK

(Continued from Page One).

prosecutions had been started then the bank would not be closed today.

FROZEN ASSETS BLAMED.

Much hardship is resulting to more than one-third of the population of the county who have their ready cash tied up in the institution and severe criticism of the rumor spreaders is being voiced.

Counsel for the bank has filed 27 judgment notes against as many individuals in the Greene county court in order to protect the bank's interest.

Prothonotary Morgan Henderson, of Greene county, said that $80,000 is involved in the judgment notes, but that executions would not be issued against the signers. Henderson said the proceeding was simply a diplomatic move to protect all of the bank's depositors.

Receiver A. J. White, placed in charge of the institution yesterday by the U. S. Comptroller of Currency, says the bank's difficulty is due to "frozen assets represented by investments in coal lands and real estate."

The officers and directors were not able to realize quickly on these, but according to reliable statements, arrangements are being made to dispose of some of these holdings. Some directors are personally taking over properties to help along the reorganization plan.

"In my opinion" said President W. D. Cotterel, of the Union Deposit & Trust Co. which had planned to take over the institution Tuesday night, "with proper liquidation of its affairs, no depositor should lose a dollar. The bank has $500,000 capital and $1,000,000 surplus and when they realize on the assets, there should be no difficulty in paying depositors in full."

The closing of banks at Fayette City and Mt. Morris, recently, resulted in the situation becoming somewhat tense in Waynesburg. The big run on the Waynesburg bank started last Saturday and from that time until yesterday morning, something like $150,000 or more was withdrawn by depositors.

WIFE FAINTS AS SECOND FLIER REACHES GOAL

WHEELER FIELD, Honolulu, Aug. 18.—Two of the four intrepid airmen competing for the $25,000 Dole prize today had successfully completed the flight from Oakland to Hawaii.

Martin Jensen, Honolulu entrant, landed at Wheeler Field at 2:20 p. m. yesterday, approximately two hours after Art Goebel had landed, winning the first prize of $25,000. Second prize of $10,000 goes to Jensen.

Jensen landed beautifully, taxiing up in front of the grand stand. Salutes were fired in his honor, and the crowd went wild as the Aloha's safety was assured.

Jensen's time was approximately 28 hours and 12 minutes.

Just prior to the landing of her husband, Mrs. Jensen, who had waited patiently, hopefully and with great bravery, collapsed, it being necessary to take her to the Officers' Club, where she was revived.

Jensen came in by the back way to Wheeler Field. The Honolulu flier dropped down from the skies around the Waianae Mountains in the full glare of the afternoon sun, which blinded spectators so that he was almost over Wheeler Field before he was seen.

Mrs. Jensen was carried on to the field from the Officers' Club, where her husband embraced her. Gov. Wallace R. Farrington then welcomed him.

Police and Army officials encountered great difficulty in restraining the crowd, which had gone wild with joy. Jensen said he had gone off the course somewhat. He was astonished to see his wife half carried, half dragged across the field, but waving to him. He leaped from the plane and grabbed her in his arms. The crowd broke into deafening cheers and broke the lines guarding the field despite all efforts to keep them back. Troops had to fix bayonets.

SEIZE NORTH SIDE SLOT MACHINES

Upon complaint of women, who claimed their husbands had lost money playing slot machines, police raided two North Side saloons, confiscated gambling devices and a quantity of moonshine.

Charles Miller, 36, of 1258 Juniata street, proprietor of a saloon, was fined $50, and his bartender, C. A. Collins, 34, was fined $25 by Magistrate E. M. Hough in Allegheny police court. Mike Verlihay, 42, of 2044 Preble avenue, drew a fine of $100.

"FIREWORKS" AT NEXT HEARING —M'GOVERN

Startling revelations were promised by Controller Charles C. McGovern today for the next hearing in the public audit of the county commissioners' account and methods. This was due to the controller's auditors acquiring the records of the bond fund and contract ledger of the commissioners' bureau of accounts. McGovern reiterated his charges of questionable methods being used by the commissioners and that he had an "ace in the hole" to prove his contentions. The date for the next hearing has not been set.

McGovern had a battery of attorneys and auditors working today on the books submitted by the county commissioners. The records include the bond fund and contract ledger of the bureau of accounts, Allegheny County Department of Public Works. McGovern declined to say when the next hearing would be held, but intimated that the results of today's examination of the records would be a determining factor.

Says Doran Plane Can Float 24 Hours— Here's How:

SAN FRANCISCO, Aug. 18.—(AP.)—The biplane carrying Miss Mildred Doran, Auggy Pedlar and Lieut. Vilas Knope, if it has been forced down in the ocean, can remain afloat a full day, or more if the sea is not rough, Lieut. Ben H. Wyatt, navigation inspector of the Dole flight committee, has announced.

This is the method Lieut. Wyatt used to make the estimate:

There are 231 cubic inches in a gallon of gasoline. The Mildred Doran plane carried 400 gallons of tankage, or 54 cubic feet.

One cubic foot of air has 62 pounds of buoyancy. Then 54 cubic feet would have 3,400 pounds of buoyancy or would support that weight in the water.

The plane can dump the gasoline automatically so the air can rush in. It weighs unloaded 2,160 pounds, which subtracted from 3,400 pounds buoyancy leaves an excess of 1,240 pounds which the tanks can float.

Lieut. Wyatt believes that the sea would not break up the plane structure for at least 24 hours.

GOEBEL AND JENSEN -:- ACHIEVE FAME AND RICHES -:- ON HONOLULU LANDING

SUCCEEDED.
Arthur Goebel, winner of the Pacific air derby from San Francisco to Honolulu.

THE WOOLAROC.
The monoplane Woolaroc, piloted by Goebel, the movie stunt flier, across the Pacific to Honolulu and $25,000, the prize for the winner in the Dole air race. His flying time was 26 hours.

NAVIGATOR.
Lieut. W. C. Davis, Jr., naval officer, Goebel's navigator.

SHOWED WAY.
Paul Schulter, San Francisco, was the navigator for the "Aloha."

HAWAII'S PRIDE.
The Aloha, Honolulu's entrant in the Pacific air derby, which was second in the race, arrived at Wheeler Field two hours after Goebel and the Woolaroc. It won the second prize of $10,000.

TOO LATE.
Martin Jensen, the pilot of the second plane.

GIRL'S HOSTS FACE SLAYING CHARGES

FROM COUNTRY LAWYER -:- JUDGE GARY ROSE -:- TO WORLD BUSINESS LEADER

HEAD OF U. S. STEEL
Judge Gary at the height of his brilliant career with United States Steel Corporation.

IN FEDERAL STEEL
When he started to devote entire time to business.

HEAD OF BAR
In 1894, when he was president of Chicago Bar.

IN LATER YEARS
The vigorous old age into which he evolved after a career started with commonplace judgeship in the state of Illinois, his first public position.

AS CHICAGO LAWYER
At left—Judge Gary as he looked when he practiced in the LaSalle street district, Chicago.

THE DAILY PICTORIAL — THE SUN TELEGRAPH — GENERAL NEWS SECTION
THURSDAY, AUGUST 18, 1927

WHERE GARY'S BODY WILL REST

INTERMENT IN WHEATON, ILLINOIS
The Gary mausoleum on Wheaton road, near Wheaton, Ill., where the body of Judge Elbert H. Gary, steel head, will be interred. Final ceremonies will also be held in Wheaton, where Judge Gary was born and spent most of his life, according to plans of his wife and daughter.

To Accuse Hosts As Slayers

SEATTLE, Wash., Aug. 18.—(AP.)—An age-old provision of English common law has been uncovered in musty legal tomes here to provide the basis for prosecution of F. Cregh Nelson, wealthy Seattle clubman, and Amory F. Bell, skipper of Nelson's yacht, on a charge of manslaughter for the death of Miss Violet Maude Payne, young dance teacher, who drowned during a liquor party on the yacht early last July 20.

As Prosecutor Ewing D. Colvin today prepared to file the manslaughter charges against the two men, he explained that the common law of England governing maritime criminality will hold Nelson and Bell, as owner and skipper of the boat, legally responsible for the death of their guest.

Evidence at a coroner's inquest last month showed, Colvin pointed out, that the two men stood by and made no effort to save the drowning woman who had slipped and fallen into Lake Union while leaving the yacht.

Witnesses at the inquest testified the drowning occurred in not more than 10 feet of water and that lifeboats and life belts were conveniently at hand had the men desired to assist the struggling woman.

In its report, the jury branded Nelson and Bell as "cowards" and further found that they conspired to conceal the fact of the woman's death.

BOMB WRECKS HOME

SAT ON SACCO PANEL
Home of Mr. and Mrs. Thomas McHardy, Boston, bombed and partially wrecked by Sacco-Vanzetti sympathizers, police believe. McHardy was one of the 12 jurors seven years ago in the trial.

PITTSBURGHERS ARE GIVEN 5 STATE JOBS

HARRISBURG, Pa., Aug. 18.—Five residents of Pittsburgh and six other Western Pennsylvanians are among 157 new state employes whose appointments were approved today by Gov. Pinchot. Of the holdups are for the Highway Department, which is adding a large number of temporary employes for its construction season.

The Pittsburgh appointees are:

Department of Public Instruction, I. J. Myers, special agent; Highway Department, Theodore E. Andrews and Othmar H. Ammann, draftsmen; John N. Miller and Leonard Rabinoff, assistant draftsmen.

Other Western Pennsylvania employes appointed for the Highway Department are:

W. Neal Beck, Indiana, assistant engineer; Edmund M. Fawcett, Brockway, chief of party; Jos. E. McClaine, Punxsutawney, senior inspector; Raymond E. Gastmans, Leechburg, assistant inspector; William O. Miller, Woodlawn, rodman; Ben M. Prosser, New Castle, assistant draftsman.

STATE RESTS ITS CASE AGAINST KING BEN

ST. JOSEPH, Mich., Aug. 18.—Three and a half months of court sessions, filling 12,500 pages of testimony with charges, denials, counter-charges and rebuttals ended here late yesterday when the state rested its case in the hearing to dissolve the House of David as a public nuisance.

Sixteen witnesses in rebuttal had consumed most of the day prior to the announcement. Judge Louis H. Fead then set September 26 as the date for filing of closing briefs and hearing of arguments.

The case, which for months has been a monotonous round of charges and counter-charges, was featured during its last days by the testimony of "King Ben" Purnell, once powerful ruler of the colony, but now a bed-ridden, disease-wracked old man.

After categorically denying charges of immoral behavior, "King Ben" astounded the court by calmly admitting he committed bigamy by marrying the present "Queen Mary," and later charging her with heading a rebellion to starve him in order to usurp his power.

REVOLVER SHOTS HALT ROBBER

Several shots from the revolver of Motorcycle Patrolman Arthur Jennings checked the dash of Andy Zamborski, 58, Penn avenue, detected breaking into the cellar of L. J. Wagner, 1919 Gang avenue, at 2 o'clock this morning. Zamborski carried a flashlight and two sacks, and explained to Magistrate E. M. Hough in Allegheny Police Station that the sacks were used to carry cans of moonshine. He was fined $50.

PRISONER GETS 6 MONTHS IN PURSE SNATCHING

Answering the description of a man who snatched a purse from a woman in Pasture way, near Logan street, June 16, James Davis, 23, a Negro, of 132 Hazel street, was sentenced to six months in the workhouse when he could not pay a fine of $100 in the Center Avenue Police Court today. He was arrested last night on a suspicious person charge.

ERECT AIRMEN'S GUIDE ON WEBSTER HALL ROOF

The first aerial guide in Pittsburgh is being built on the roof of Webster Hall Hotel in letters 10 feet high and 18 inches wide. In addition to the name of the city, a white circle, the universal symbol of a landing field, is being built with three arrows pointing from it to the three Pittsburgh landing fields.

The guide, of galvanized iron, will be painted with phosphorescent paint for night service.

DECIDE ILLNESS CAUSED DEATH

Lobar pneumonia caused the death of Ferdinand Jerome, 50, Brooklyn, found dead early today in the rear of the West Homestead freight station. A theory of foul play was abandoned when the post mortem revealed the cause of death.

CHRISTENING MOTIVE FOR DRY VIOLATION

Frank Pavelko, a coal miner of Coverdale, 37-year-old father of eight children, was walking along the road with two quarts of moonshine, representing an outlay of $4, to celebrate the latest christening, when he fell into the arms of the law, he told Judge George V. Moore in Criminal Court today in pleading guilty to a charge of illegal transportation of liquor. He was paroled.

FREE MANICURE CARE WINS GIRLS' VANITY

A concern engaged in the manufacture of a well-known food product had difficulty in getting the girls to maintain the necessary standard of clean hands. The management solved the problem by providing manicure treatment for a month. Vanity did the rest. The girls who had been once accustomed to well-manicured hands kept up the standard.

INDEPENDENTS PLAN TICKET

Leaders of independent groups have not yet abandoned hope of getting together a partially complete ticket to run against the Republican organization slate, it developed this morning. An effort is under way to join the candidacies of Judges Richard W. Martin, James H. Gray and Frank N. Gollmar and, with the three as a foundation, build a ticket that will include County Controller C. C. McIlvaine, seeking to succeed himself, and Justice of the Peace George B. Shields, candidate for clerk of courts. W. E. Armstrong of Baldwin township, and former Controller Josiah Speer, aspirants for county commissioner, are reported willing to join any independent movement that develops.

ST. MICHAEL'S CHURCH OBSERVES CHOLERA DAY

Cholera day is being observed in St. Michael's Catholic Church, South Side, today, with solemn services.

DIES IN BLAZE OF HOSPITAL

By International News Service.

DEFUNIAK SPRINGS, Fla., Aug. 18.—One person was killed and another was believed fatally burned when the Ensor Hospital, a private sanitarium at Crestview, near here, was struck by lightning and destroyed by fire early today.

John Jernigan was burned to death when he re-entered the burning hospital to get a pair of shoes. Dr. O. O. Ensor, hospital head, was believed fatally burned in his efforts to rescue Jernigan. Forty patients were safely removed from the building before it burned to the ground.

SECRETARY MELLON DUE IN NEW YORK AUGUST 30

WASHINGTON, Aug. 18.—(AP.)—Secretary Mellon will arrive in New York on the Leviathan on August 30 after a two months' vacation cruise in the Mediterranean, it was said today at the Treasury.

COUNTY OFFICIALS -:- OPEN BABCOCK BOULEVARD -:- WITH CEREMONIES

RECEPTION.
A reception at Aultz's Pavilion, Krown station, followed dedication of Babcock boulevard. Left to right (above): James H. Hoeveler, president, Krown Station Civic Association, master of ceremonies; County Commissioners Edward V. Babcock, Joseph G. Armstrong, and James Houlahen; Norman F. Brown, Director, county Department of Public Works; County Solicitor W. Heber Dithrich; and Circuit Court Judge John Francies.

CROWD ATTENDS.
A section of the crowd that attended the ceremony and later the reception at Aultz's Pavilion. The exercises opened when a ribbon closing the road was broken, allowing a stream of traffic to enter the new stretch. County officials, community leaders, and those who attended the exercises later visited Walter Farm, North Park, where dinner was served.

FORMALLY OPENED.
The stretch of road, formerly known as Evergreen road, between Stitzer's corners and the Three Degree road, was formally opened by Miss Eleanor Brown and Miss Helen Hoeveler (above), who parted the ribbon barrier. Petitions were presented by Krown Station Civic Association, Ross Township Board of Trade, and Highland Firemen's Association requesting the courts to authorize the new name of Babcock boulevard to honor Commissioner Babcock.

AMMUNITION RAIDER SHOT NEAR SACCO SCENE

MARINES FIRE ON TRIO ROBBING ARSENAL

HINGHAM, Mass., Aug. 18—The ammunition depot of the United States Navy here, scene today of the closest guard that had been set over it since the World War, was under the closest guard that had been set over it since the World War, when civilian authorities searched for a man thought to have been wounded by the Marine guard who foiled an attempt to steal some of the millions of pounds of explosives stored there.

One of a trio who entered a quarter mile inside the reservation dropped under the rifle fire which was poured upon them, but was carried off by his companions. In the belief that he would have to seek medical treatment for his wounds police asked all physicians and hospitals in the district to report suspicious gunshot cases.

Hingham is situated in the wedge which Plymouth county pushes up through Norfolk county, not far from South Braintree where the murders were committed of which Sacco and Vanzetti were convicted at Dedham. One act of violence attributed to sympathizers with the convicted man was committed in Norfolk county at Bridgewater, where the home of a witness was dynamited last year. The depot was within sound of the explosion which wrecked the home in Milton of a petit juror Tuesday morning and which is still unsolved.

HOW TO KEEP WELL

by Royal S. Copeland M.D.
U.S. Senator from New York

SOUND BODIES COME WITH SANE LIVING.

DR COPELAND

A intelligent young woman, apparently in correct anger, wrote me from Detroit.

She enumerates from skin internal organs, teeth, even hair, nervous system. Then she asks:

"Is not a fact that human beings should and can be in perfect health?"

Of course. There is but one answer to the first question. Certainly we should be in perfect health.

But can we be?

To have firm muscles, clear skin, perfectly functioning organs, an abundance of hair and a normal nervous system—that is a combination devoutly wished for and rarely had.

You see, dear lady, we grow up and attain wisdom when it is too late. If we could be born wise and sensible, we could have all these blessings. But if we were born that way we wouldn't be human beings.

We can't choose our parents so some of us are sure to suffer in youth. We suffer if our parents don't know how to bring us up, or knowing how, don't apply their knowledge.

So you see no matter how wise and sensible we are when we are old enough to go on concert tour, it is too late to remedy the omissions in our early training.

In the matter of teeth, for instance, we must have very early care or these precious possessions are damaged beyond repair. I have good teeth. If I could have the skilled attention dentists give now I would have a perfect set. Every tooth I lost in boyhood was one with a tiny cavity which would be repaired today without the slightest pain.

The earlier we begin to think in terms of health the more certain we are to have perfect health. We must think correctly about eating. More ills come from wrong eating than from almost every other cause.

Then we must learn early the value of sunlight, fresh air, sleep, exercise and frequent bathing. A few simple rules, followed religiously, make all the difference between perfect health and shattered health.

To answer the second part of your question: It is my opinion that perfect health can be had if we begin early enough in life to guard and care for this body.

ANSWERS TO HEALTH QUERIES

I. E. C.—Q—What do you suggest for a good tooth paste to preserve the enamel on the teeth?

A—Careful brushing of the teeth after meals and any of the good tooth pastes on the market should keep them in good condition. Visit your dentist regularly.

* * *

W. S. Q—What causes me to have a breaking out on my hands? They are very red and itchy and have a tendency to swell.

A—This condition may be due to eczema and is usually caused by improper diet and constipation. These two factors must be overcome. For further particulars send a self-addressed stamped envelope and repeat your question.

* * *

H. J. Q—What is the cause of ringing in the ears? The ringing sounds as if crickets were singing.

A—Ringing in the ears is often due to nasal catarrh which has extended to the middle ear. This requires special attention and the using of a good nose and throat spray. For further particulars send a self-addressed stamped envelope and repeat your question.

* * *

T. Y. Q—My baby of 18 month of age is very bowlegged. What can be done?

A—Corrective braces are often effective for this trouble in babyhood. See an orthopedist and he will advise you.

Copyright 1927 Newspaper Feature Service, Inc.

Hopeful

WIFE SEEKS HUSBAND

Michael Daugherty (above), has been missing for two years, but wife, Mrs. Mary Daugherty, 1317 Fifth avenue, still inquires at Missing Persons Bureau, often once each week.

LULL IN OHIO MINE WAR

COLUMBUS, O., Aug. 18.—(AP)—Belmont county officials have apparently shelved their differences resulting from the mine situation, at least until conditions are less tense.

Sheriff Clyde C. Hardesty of Belmont county and Prosecutor Paul V. Waddell conferred for five hours yesterday, but neither would reveal what took place at the discussion. Waddell, however, failed to appear before Gov. Donahey yesterday as he had announced he would, to press his ouster proceedings against the sheriff. He charged Sheriff Hardesty with intoxication and incapacitation for duty.

Col. L. S. Conelly, Ohio National Guard, who has been investigating conditions in Belmont county, returned to Columbus yesterday to go to the National Guard encampment at Camp Knox, Ky., with his regiment.

BREAK GROUND FOR NEW CHURCH IN HOMESTEAD

Ground was broken this morning for the erection of an addition to the Homestead Park Methodist Episcopal Church, Main and Center streets, Homestead Park, to cost $60,000. Rev. H. J. Headlee is pastor.

RADIO COMMISSION TO MAKE TOUR OF NATION

WASHINGTON, Aug. 18.—Members of the Federal Radio Commission will make a nation-wide tour of inspection from August 20 to October 4. The trips have been arranged with the view to clearing up a host of broadcasting problems.

LEGION POST TO ATTEND SERVICES IN NORTH SIDE

Members of Cantigny Post 166, American Legion, will attend community services at the Brighton Road Presbyterian Church Sunday night. The speaker will be the Rev. W. E. S. Collins, post chaplain, whose subject will be "On Trial."

BRITISH WAR VETERANS PLAN MEMBERSHIP DRIVE

A membership campaign in the fall is being planned by the local Edith Cavell Post, British War Veterans' Association. Recently the post decided to reorganize. The next meeting will be held September 6 in the social hall of Emmanuel Church, North Side.

Most little Mary Dunella Horan Roberts who won first place at the Baby Pageant at Kennywood Park last year and who, later, won second honors in the National Pageant at Atlantic City. Mary Dunella was raised on Rieck McJunkin Milk.

The Best Advertisements of RIECK-McJUNKIN Electropure MILK Are The Rieck-McJunkin Babies

There are thousands of them all over this big Pittsburgh district. Fine, sturdy youngsters whose radiant health is partly the direct result of plenty of Rieck-McJunkin Milk.

And they like it. That's the beauty of it. It isn't hard to get a child to drink Rieck-McJunkin Electropure Milk because it tastes good—like *real* milk—you know—with that delicious *fresh milk* flavor that makes you think of sunshine and green meadows and the open country.

Try it. It costs no more than you will pay for any good milk. And it's just as easy to get for there's a Rieck-McJunkin wagon on your street every morning. Phone either plant.

RIECK-McJUNKIN DAIRY COMPANY

Forbes and Stevenson Sts. GRant 2900 — 3001 Liberty Ave. GRant 6450

Second Annual Baby Pageant at Kennywood Park Thursday, August 25th. If you would like to enter your baby—or babies—call or write us for official entry blanks.

More Broilers at 75c each!
Fresh--Fully Dressed--Split

Ready for the pan—simply wash, dust with flour and fry or broil. Over 2000 of them for this week-end—enough, we believe, for everyone.

A tender chicken, plump and meaty. Extra large for broilers—about two pounds before dressing. A half makes a generous service.

75c buys a chicken dinner for two.

50c McCann's "Perfect" Butter | *McCann's "Sweet" (unsalted) Butter, for those who prefer it!* | McCann's Fresh Eggs **47c**

A Roast for Sunday—Chops for Today!
Genuine Spring Lamb in Roast Form

Even the expensive cuts of tender pink-boned lamb at roast prices. At our home, we sliced eight delicious lamb chops from a small loin roast. Some people buy a loin for slicing in chops and a leg for roasting. At these low prices you can afford to buy your meat for several days ahead.

Loins of Lamb, lb. 35c — Legs of Lamb, lb. 35c — Forequarters of Lamb, 23c

Fresh Red Salmon Steak, lb. **35c**
Straight from the ice cold waters in which these prized fish make their home. Usually sold as canned Salmon, but this is FRESH—just like Halibut or any of the other popular fishes. No waste—only a single bone in each steak.

Danish Coffee Rolls, **4** for **25c**
Large rolls in a variety of shapes! So rich they are almost cake. One roll supplies all the bread a person will want at a meal. Fresh from our own ovens.

A Complete Lunch in One Dish
Chicken a la King, pt. **60c**
Made with bits of chicken, mushrooms and peppers, combined with a cream sauce. Served on toast, you have a complete lunch. The only thing needed to "top it off" is a cup of McCann's Coffee.

Wisconsin "Swiss" Cheese, lb. **55c**
This Swiss is delicious! "Fancy," of course, but with a texture that is unusually nice. The holes are so regular they look as though they had been bored in the cheese. Mild, yet tasty. Excellent for sandwiches.

"Not-a-Seed" Raisins—Concentrated Strength! **2** pkgs. **25c**
Growing children need the strength-giving iron, raisins contain! Some mothers give them to their youngsters instead of candy. Bread, pie, custards, puddings and rice are made more palatable and nourishing by adding raisins.

Enjoy a Duck Dinner—
served in our Coffee Shop or Cafeteria from 11 A. M. to 8 P. M. Roast Duck with dressing, Apple Sauce, French Fried Potatoes, Bread or Rolls, Pie and Coffee—a real dinner for 75c.

Park at McCann's Shoppers' Parking Lot

Blackberries for Dessert!
2 *qts.* **43c**

Genuine Blackberries — large luscious fruit that will touch the spot with everyone. Low enough to use for pie, tarts, jelly or jam. Delicious served with cream!

Coffee at Less Than a Cent a Cup!
McCann's "Favorite" Coffee, **3** *lbs.* **$1**

Each pound yields 35 cups of full bodied coffee—costs about a fifth as much as a soda or a root beer, and yet coffee is nourishing and exhilarating food! Drink more coffee. Make it with McCann's "Favorite!"

MARKET STREET — McCANN'S "For Absolute Reliability" — DIAMOND SQUARE

KNAPP BROTHERS COMPANY
20 DIAMOND SQUARE

Friday Special!

Boston Haddock, lb. 12c
Croakers, lb. 20c
Silver Bass, lb. 20c
Baby Sea Trout, lb. 20c
Boned B. White, lb. 25c
Fresh Mackerel, lb. 20c
Butter Fish, lb. 15c
Fillet of Had'ck, lb. 20c

Notice to Dealers Who Buy Wholesale:
Drop us a card and get our price list and save money.

Hard and Soft Shell Crabs, Turtles, Lobsters

PRR
OUTINGS NEXT SUNDAY

$3.00 Round Trip — Erie — or NORTH GIRARD and Return

$2.75 Round Trip — Conneaut Lake Park and Return

	Return Time
Lv. Pittsburgh (Penna. Sta.)	6.00 P. M.
Lv. Federal Street	6.05 P. M.
Ar. Erie	8.15 P. M.
Lv. North Girard	6.40 P. M.
Ar. Conneaut Lake Park	6.30 P. M.

$3.50 Round Trip To Cleveland and Return
SPECIAL TRAIN

	Eastern Time
Lv. Pittsburgh	7.10 a.m.
Lv. Federal Street	7.15 a.m.
Ar. Cleveland	
Euclid Avenue	6.25 p.m.
Harvard Avenue	6.35 p.m.

PENNSYLVANIA RAILROAD

What Does He Think of First?

VACATION interrupted by a telegram. The house caught fire. Or maybe it was burglarized. Yes, it was insured—but all the way back to the city he is worrying most about those unreplaceable valuables, which could have been so easily and so inexpensively protected by a First National Safe Deposit Box. They cost only $5.00 and up per year.

Get this FIRST NATIONAL Habit

FIRST NATIONAL BANK AT PITTSBURGH
FIFTH AVENUE AND WOOD STREET
Convenient for you
Capital and Surplus $12,000,000.00 — Resources over $92,000,000.00

All Day Friday and Until 1 P. M. Saturday

Foot Comfort Week at K. & B.'s

Well feet play a vital part in the efficient life! Have yours examined by the Personal Representative of the Dr. Scholl Staff of Foot Experts during this special demonstration. No fee for the service.

He will suggest any Dr. Scholl aids to foot health that you may need.

Midfloor Shoe Department.

KAUFMANN & BAER CO.

PITTSBURGH UNIT OF
GIMBEL BROTHERS, INC.

GIMBEL BROTHERS (New York City) GIMBEL BROTHERS (Philadelphia) KAUFMANN & BAER CO. (Pittsburgh) GIMBEL BROTHERS (Milwaukee) SAKS HERALD SQUARE (New York City) SAKS FIFTH AVENUE (New York City)

Store Hours: 9 A. M. to 5 P. M. -:- SIXTH AVE. at Smithfield St. -:- Phone ATlantic 4400.

New Victor Record Releases

20783—No. 1, Sweet L'il—No. 2, Ain't She Sweet?—Paul Whiteman. No. 1, Mississippi Mud—No. 2, I Left My Sugar Standing in the Rain—Paul Whiteman.
20784—I'll Always Remember You, Fox Trot—Paul Whiteman. Who Do You Love? Fox Trot—Paul Whiteman.
20785—I Ain't Got Nobody, Fox Trot—Coon-Sanders Orchestra. Boodles, Fox Trot—Coon-Sanders Orchestra

75c

K. & B. Co.—Fifth Floor.

For Bargain Friday (All Day) and Until 1 P. M. Saturday

Children's "Merriam" Shoes—

(Including 800 Pairs Other Fine Makes)

School Preparation Sale

Regular $2.50 to $6.00 Grades. Some Slightly Imperfect.

$1.25 Sizes 4 to 8 Spring Heels

$1.50 Sizes 8½ to 11 and 11½ to 2

$2.00 Sizes 2½ to 6 For Big Girls

Shoes—the first problem of mothers in getting the children ready for school's opening can be canceled from the list tomorrow—and at a real saving. Patent leather, black satin, tan calf, two-tones, Oxfords, strap pumps and tie styles. Turned and welted soles. Every size and width in the assortment.

K. & B. Co.—CHILDREN'S SHOES—MidFloor

Advance School Offer Boys' Wool Knickers

$1.95

Golf knickers in new Fall shades and new suiting patterns. Fully lined. Watch pockets and belt loops. Expert tailoring that will result in greater wear. Sizes 6 to 17.

Several pairs will prepare your boys for the greater part of the school year and at a saving you perhaps will not be able to equal later.

K. & B. Co.—BOYS' CLOTHING—Fourth Floor.

New Washable School Frocks

$1.95

Printed broadcloth, plaid gingham, chambrays and linenes combined with plaids. Fabrics that are warranted to launder well. One and two-piece effects, cleverly belted, pocketed and embroidered.

Bloomer dresses for the 6 to 10 year old girl, regular styles in sizes 8 to 14 years.

K. & B. Co.—GIRLS' SHOP—Fourth Floor.

Special RUG Values

Room Size Rugs Formerly $25.00

Alex. Smith's and W. & J. Sloane's rugs. 11.3x12-ft. seamless Brussels, 9x12-ft. seamless wool velvets, 9x12-ft. seamless worsted Brussels, 8.3x10.6-ft. seamless Axminsters, 7.6x9-ft. seamless Wilton Velvets, Chinese, Oriental, chintz and two-tone effects.....

$21.95

Axminster, Wilton Velvet and Royal Wilton Rugs—Sizes 36x62 and 27x54 inches. Some slightly soiled sample rugs. $4.50 to $6.50 grades..... **$2.95**

Colonial Rag Rugs—Size 24x48 in. Closely woven, heavy quality, selvaged edges. Colonial mottled designs. Originally 79c, now..... **59c**

Room Size Rugs Formerly $13.95

Sizes 9x12, 8.3x10.6 and 7.6x9-ft. Alex. Smith's and W. & J. Sloane's velvet and Brussels rugs; also high grade wool fiber rugs..... **$10.00**

K. & B. Co.—FLOOR COVERINGS—Sixth Floor

New Traveling Bags, Special

$2.98

$3.98 grade; leather bags in black and brown; 16, 18 and 20-inch sizes. Strong frame with good catches and lock; sewed-on corners; lined with imitation leather; with side pocket.

K. & B. Co.—Fifth Floor

This Steel Frame Velocipede at

$2.98

Regularly priced $3.98. The kind many boys and girls have been longing for. Medium size, with rubber tired wheels and adjustable saddle.

K. & B. Co.—Fourth Floor

MEN!

Final Clearance of Three-Piece Suits

$23

Only a Few Days Left to Choose From Practically Our Entire Stock

The opportunity is altogether too good for any man to miss, whether he wants a suit for business, for sports or for evening year. College suits, too, for young men. Makes for which K. & B. is famous.

2-Piece Hot Weather Suits

$9 $14 $19

Our entire stock of two-piece hot-weather suits now grouped at these three clearaway prices. Every suit radically reduced.

Escalator or Express Elevators Direct to Men's Clothing, Fifth Floor

Arriving for Friday— Charming New Dresses

$16.50

Particularly Featured Price Group

A collection large and varied. Exceptionally fine in quality. Unusually fine in workmanship. Strikingly new in fashion.

Crepe Back Satin, Georgette Crepe with Velvet, Flat Crepe and Canton Crepe

Amalga Red, Pineneedle Green, Caramel, Deep Brown, Navy and Black

For Misses, Sizes 14 to 18. For Women, Sizes 34 to 44.

K. & B. Co.—INEXPENSIVE DRESS SHOPS—Third Floor

Piano Bench Pads

Of Plain or Figured Fabrics

$2.39

Expertly finished pads covered with plain or figured velour, damask or tapestry. Have hair filling, felt back and felt straps that fasten pad to bench. Decorative and very useful.

K. & B. Co.—Sixth Floor

"Grandmother" Dress Challies

29c Yd.

All Fast Colors—Printed!

Suitable for school dresses, for house dresses, for street frocks, kimonos, etc. Ideal for Fall wear. In light and dark color effects.

K. & B. Co.—Second Floor

Useable Silk Remnants at

½ Off

Regular Prices

Splendid assortment of the season's most popular silks in plain colors and lovely patterns and designs. Many pieces that match. All half priced.

K. & B. Co.—Second Floor

Charming Velvet Hats

Splendid Variety of Newest Fall Models. Priced.. **$5.00**

Numerous delightful versions—in velvet, velvet with silver and gold thread stitching, two tone effects, satin and velvet combinations. At a special price.

K. & B. Co.—Second Floor

Lawn Swings Specially Priced

Only a Limited Quantity Left

$8.67

These are swings that sold for $14.50 at the beginning of the season. 4-passenger size—bolted construction—red and varnish finish.

K. & B. Co.—Seventh Floor.

Clearance Women's Bathing Suits

Regular $3.98 to $4.95 Grades

$2.59

All-wool suits in a variety of plain weaves. With novelty stripes, California style.

Women's and children's bathing slippers reduced to 69c.

K. & B. Co.—Fourth Floor.

Art Ticking Wardrobe Bags

$1.50

Each bag made to hold eight garments. May be detached and washed. With side opening. Excellent for keeping out dust.

K. & B. Co.—Street Floor.

Stamped Dresses For School Girls

69c

Formerly 89c each. Stamped for easy embroidery and made of Himalaya cloth and Art cloth in green, brown, blue and white. Sizes 6, 8, 10, 12 years.

K. & B. Co.—Second Floor.

Pure Wool Filled Comforters

In August Bedding Sale

Regularly priced $6.95 each. Fluffy, warm—double bed size. Rose, blue, gold and orchid. Special..... **$5.39**

$1.95 Seamless Colored Krinkled Bedspreads, $1.69
81x90 Snow White Mohawk Sheets, each..... 99c
Double Bed-Size Mattress Covers, well made, $1.00
36-inch Unbleached Muslin, yard..... 10c

K. & B. Co.—Second Floor.

On Goes the Sale of MEN'S SHIRTS

Selling Fast at a Most Substantial Saving

$1.15 Or 3 for $3.25

Splendid shirts—well made of lustrous broadcloth and good-looking woven madras—in neckband and collar-attached styles. Choice of white, solid colors and fancy patterns in variety.
All sizes, 13½ to 17. Mail and phone orders filled.

K. & B. Co.—MEN'S FURNISHINGS—Street Floor.

Coats Reduced Still Further

Down to the Lowest Level! Formerly Sold for $49.50 to $69.50

$21

Savings of ONE-HALF and vastly more! Tweeds and twills for vacation, travel and utility wear. For women and misses. Buy while the quotations are so far under par!

K. & B. Co.—COAT SHOPS—Third Floor

Gold-Encrusted Plates

Beautiful English and Bavarian china service plates. Gold encrusted—with floral decorations. Each..... **$2.95**

Because we have only a small quantity left we offer these artistic pieces at this low price. Four styles to select from.

Eight-Piece Iced Tea Sets..... $1.99
Lamp Bases, each $2.05, $5.00, $7.50
Lamp Shades, each..... $1 to $7.95

K. & B. Co.—Seventh Floor

Seven Superlative Specials for Bargain Friday and Saturday Till 1 P. M.—in K. & B.'s Great

August Furniture Sale

Mattresses
$11.00 Grade

$6.88

55-pound cotton mattress. 100% pure cotton with cotton-felt top and bottom. All sizes.

Eighth Floor

Chairs
$2.50 Grade

$1.29

Golden oak slip seat chair, built for durability. With imitation leather slip seat.

Eighth Floor

Card Tables
$2.50 Grade

$1.49

Manufacturers' seconds—slight imperfections that will not impair their service giving. 500 at this low price.

Eighth Floor

Willow Chairs
$6.75 Grade

$3.95

Imported willow chairs in an exclusive style shown for the first time this season at this low price.

Eighth Floor

Kitchen Chairs
$1.50 Grade

95c

Semi-windsor style, made of clear stock throughout. To be painted or varnished to suit individual taste.

Eighth Floor

Steel Beds
$9.75 Grade

$5.95

Massive bed of 2-inch continuous tubing with five 1-inch fillers. Choice of brown or white enamel. All sizes.

Eighth Floor

Arm Chairs
$19.75 Grade

$12.75

The "Palm Beach"—handsome chair made of fine selected willow. 44-inches high and 32 inches wide. Choice of baronial or silver gray finishes.

Eighth Floor

NINE DAYS AT BEACH -:- GIRLS' REWARDS -:- IN BEAUTY CONTEST

"MISS ARCADIA" "MISS ORPHEUM" "MISS SCHENLEY" "MISS CAPITOL," BELTZHOOVER 'MISS CAPITOL', BRADDOCK "MISS ARSENAL" "MISS DORMONT"

Members of "Miss Pittsburgh's" court, these girls represent their seven respective districts as the most beautiful in each. Until Miss Mary Millusck, Carnegie, was awarded the title of "Miss Pittsburgh" each was a candidate for that honor. Now they will be given as their rewards nine-day sojourns on the beach at Atlantic City. They are, left to right, Elsie Schwartz, "Miss Arcadia"; Alice Marie McVay, "Miss Orpheum"; Crystine Cryns, "Miss Schenley"; Evelyn Kuss, "Miss Capitol, Beltzhoover"; Pauline Nacey, "Miss Capitol, Braddock"; Theresa Wish, "Miss Arsenal"; and Mercedes Siegler, "Miss Dormont."

POWER PROJECT REVEALED BY RUSSIAN VISITING HERE

Stopping off in Pittsburgh yesterday on a tour of the United States to visit large hydro-electric plants, Jan G. Alexandrow, chairman of a Russian commission to develop water power, told of plans of his country in this line. He said that a dam is being constructed on the Dnieper River at Alexander, 300 miles from the Black Sea, which is expected ultimately to provide 1,200,000 horsepower for industrial development of that district. The Russians, he said, seek aid in this project as a second Niagara.

'Miss Pittsburgh,' Like 'Sally,' Loves Home

If evening moments were good after working in an office all day, they are wonderful now. The winning of a title brings busy days and after trying on gowns, dresses, shoes and hats for hours at a time, there is grand relief to be home and away from the crowds at night.

It is not meant that I do not enjoy the crowds and meeting people. Indeed, I do because they are so kind to me. There is certainly pleasure in hearing such good wishes from strangers. And I do appreciate it far more than they probably can understand.

But the evenings bring me rest. Then I get to reading and right now I'm interested in one of the most interesting of stories. It is "Sally's Shoulders" in The Sun-Telegraph. Beatrice Burton wrote this new serial just starting in the paper and I really do think it is better than anything she has ever contributed. I enjoyed "The Flapper Wife" and "The Hollywood Girl," by this author, but from as much as has been published of the new story it just makes me know it a even better.

Sally is a wonderful character to me. I can just picture her as a beautiful girl with dark hair and blue eyes. I shall have admired girls with blue eyes. Miss Burton has made her a home-loving girl, too, and I guess it is that is what I am, she appeals to me all the more. Of course, Sally goes to dances and enjoys life. There are thousands and thousands of girls in true life just like her and it isn't one bit hard picking out friends who might be this Sally. That is what helps to make the story all the more interesting. It can all be so true.

And so it is, life with the title of "Miss Pittsburgh 1927" means busy days with restful evenings reading and chatting with family and friends. And really good reading is Sally's shoulders.

Mary Millusck

"Miss Pittsburgh 1927."

WILL DISPERSES MARK HOPKINS' MILLIONS

NEW YORK, Aug. 18.—(AP.)—The remnant millions of the once vast Mark Hopkins estate has been dispersed at last.

Cut into by a long history of litigation, the fortune that was once estimated at more than $50,000,000 has dwindled to a reported $15,000,000 for distribution among relatives and friends of Arthur T. Walker, secretary to Edward F. Searles, from whom he inherited the bulk of the estate.

Walker's will divides the bulk of estate among four sisters, two brothers, and a niece, and makes small bequests to devoted friends and employes of himself and Searles.

Thus the millions wrested by the railroad pioneer of the early West pass to persons of moderate means, who a few years before never had reason even to dream of such wealth, and who were unrelated and unacquainted with the founder of the fortune.

Walker, once a $12-a-week school teacher, who later became Searles' secretary, died August 7, only a few months after he had successfully defended his inheritance from the attempt of Angelo Milton Elkson, former elevator operator, protege of Searles, to break the Searles will.

During his seven year possession of the fortune Walker was engaged in almost constant litigation. Where Searles almost disregarded his relatives and left $13,000,000 to Walker, the former secretary gives his inheritance to a group of relatives and friends.

RAIN HOLDS UP PARIS TO N. Y. FLIGHT

PARIS, Aug. 18.—(AP.)—A spell of favorable weather which fanned the Le Bourget flying field into unwonted activity during the night proved short lived, for a heavy rain set in, and the prospects of a start of a New York flight were again uncertain today.

Thinking that Dieudonne Costes or Leon Givon would start on their transatlantic flights, a band of anxious newspaper correspondents and eager aviation enthusiasts stood on the ground until the rain began at 1 a. m.

There is a bare possibility that Costes and Givon may get away at dawn Friday, but the weather men offer little encouragement.

M. Lauibe, who is to pilot Lieut. Yarascon's Blue Bird across the Atlantic, says if the weather remains as it is until Monday or Tuesday, his plane will be ready to start with the others. A new engine has been bolted into place, and he planned to make a long test flight today.

REPUBLICANS START SPEAKING CAMPAIGN

The speaking campaign of the Republican organization candidates will start tonight with a mass meeting at the Winters Playground, Monastery avenue, Seventeenth ward. A parade will precede the meeting. There will be a meeting in Brentwood tomorrow night.

ENTRY EXAMS TO HEALTH CORPS TO BE HELD NOV. 7

WASHINGTON, Aug. 18.—Examinations for entrance into the regular corps of the United States public health service will be held November 7 at Washington, D. C., Chicago, Ill., New Orleans, La., and San Francisco, Cal., Surgeon General H. S. Cumming has announced.

Tonight's Park Concerts

AT CARRICK, 1:30 P. M.
PITTSBURGH MUNICIPAL BAND
Carl B. Charles Peaslee, Conductor

"Star Spangled Banner"
March from Italian Symphony ... Mendelssohn
Overture—Brunhilde ... Pieton
Selection—Romeo and Juliet ... Gounod
Suite—Fete in Seville ... Marchetti
Community Singing
Intermezzo—Tschaikowski ... Maledon
Scenes from "The Rhinegold" ... Wagner

HIGHLAND PARK, 1:30 P. M.
PITTSBURGH MUNICIPAL BAND
Carl B. Charles Peaslee, Conductor

"Star Spangled Banner"
March from Italian Symphony ... Mendelssohn
Overture—Si quelia ... Pieton
Selection—Romeo and Juliet ... Gounod
Suite—Fete in Seville ... Marchetti
Community Singing
Intermezzo—Tschaikowski ... Maledon
Scenes from "The Rhinegold" ... Wagner

LARGE PORES?

This dainty, snow white, astringent cream quickly contracts enlarged pores—clears, softens and refines texture of skin.

Get a jar today at any drug and department store or mail 10c for the trial jar. Address Noxzema Chemical Co., Dept. B, Baltimore, Md.

NOXZEMA SKIN CREAM
Greaseless—It Heals

OPPENHEIM, COLLINS & CO
525-529 Penn Avenue

NEW FALL HATS

of SOLEIL FELT or VELVET

MAKE THEIR DEBUT IN THE MODE

5.00 and 6.50

Just arrived — smart reproductions of higher priced hats. Clever little off-the-face styles, Skull Caps and hats with tiny brims that take new turns to chic and give distinction to the Autumn costume.

New Autumn Colors *All Head Sizes*

STILL SEIZED AT SNOWDEN

Federal prohibition agents yesterday seized a 300-gallon still, 100 gallons of moonshine whisky, 75 barrels of mash, 4,500 pounds of corn sugar and 100 pounds of yeast in a raid in a one-story building near Snowden. Frank Catara and Frank Schardein, who were arrested, furnished bonds of $1,000 each for their release pending a hearing before the United States commissioner. Charles Levinhooks, alleged owner of the establishment, is being sought.

WOUNDED ACTOR ASKS DIVORCE

LOS ANGELES, Aug. 18.—(AP.)—Lieut. Ligor Presnakoff, movie actor and formerly of the Czar's army, has withdrawn a complaint which charged his wife, Irene Preston Presnakoff, a Russian actress, with attempting to murder him; but—indicating that his move was not one of reconciliation—at once filed suit for divorce.

Presnakoff declared that his wife shot him in the arm in a domestic fray August 5.

Walter P. Chrysler
Motor Car Manufacturer.
Will make an important announcement through the local distributor.
Samson Motor Co.
6043 BAUM BOULEVARD
Visit Our Showroom Sunday

FROM THE BROAD OHIO TO THE BEAUTIFUL GULF

The Pan-American
ALL-PULLMAN

Fast, De Luxe service without extra fare...

The only ALL-PULLMAN *train between Cincinnati, Louisville and New Orleans*

FOR that "plus" measure of service which has been created to satisfy the American traveler, an extra charge is usually made and expected.

On The Pan-American the extra service is found, but the extra charge is not. Club and observation cars. Lounging rooms. Shower baths. Maid and valet. Radio reception. Delicious cuisine. Convenient connections at Memphis and New Orleans for the West and Southwest. Ask your local agent. Write the undersigned, for descriptive booklet.

Special low-rate excursion fares from Cincinnati to the Gulf Coast, New Orleans and Florida, each Saturday until September 24th.

L&N

S 27-3-C

I. W. CAREY, T. P. A.
527 Henry W. Oliver Bldg. Phone Atlantic 2605
Pittsburgh, Pa.

LOUISVILLE & NASHVILLE R.R.

At MAY-STERN'S

Spectacular August Sale of Celebrated

Simmons Products

Your Choice The Bed, Coil Spring or Mattress

Your Choice $9.95 Each

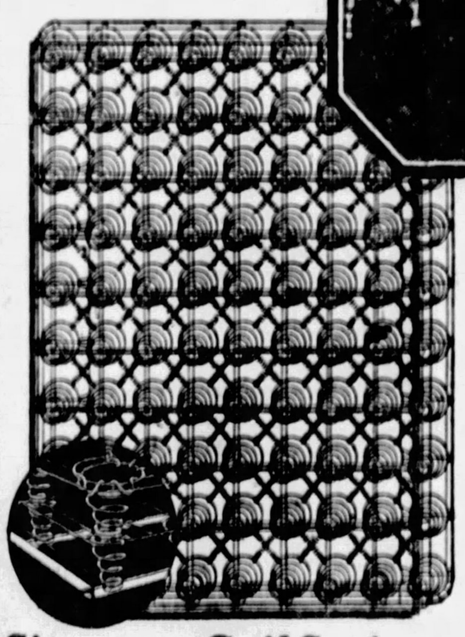

Famous Simmons Windsor Bed

$9.95

Did you ever dream of SUCH a saving? At an August Sale price, this exceedingly graceful Windsor bed—a product of the famous Simmons Company! At this low-advertised price, it is the outstanding bed value in Pittsburgh—BEYOND A DOUBT! This bed is made by a patented process of heavy steel. The Walnut finish is applied in four coats, each one successively hand-rubbed. The saving opportunity that the thrifty cannot overlook!

Only $1 Monthly

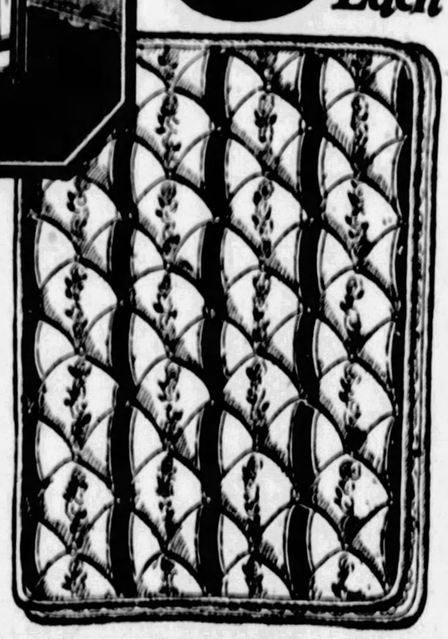

Simmons Coil Spring

By Simmons, the company with a world-wide reputation for "building products for sleep." Very excellently constructed with 88 coils on heavy steel frame.

$9.95

$1 Monthly

Simmons Mattress

Save—again! An extra high-grade mattress covered with durable art tick. Well tufted and filled with 100 per cent pure cotton. A Simmons product.

$9.95

$1 Monthly

America's Foremost Home Furnishers
MAY-STERN & Co.
914-920 PENN AVE.

Fredrick's Special Tomorrow

Come in and Take a Look at This

Small Apartment Grand

In excellent condition. Used in the store as a demonstrator. Wonderful buy at

$295

(Original price $595.00)
And You Pay Only
$2.00
Per Week

Full amount paid allowed on any new piano within one year.

Mail this coupon to Fredrick's for complete list of Bargains in NEW and USED PIANOS.

Name .....
Address .....

FREDRICK PIANO CO.
637 Smithfield St.

Make a sundae with

Duff's OLD HOMESTEAD SYRUP

LOOK FOR THE Gingerbread MAN

The only way you can improve on the performance of

AMOCO-GAS

is by using

AMOCO MOTOR OIL

at the same time!

The American Oil Company

SAYS MAN BEAT HER AT 'PARTY'

A three-day drinking orgy last night ended in trouble for Miss Frances Meyers, 32, of East street. According to her story, told to Magistrate E. M. Hough in Morals Court this morning, Thomas Placenek, 29, "slapped a beat and kicked her in a rooming house in Madison avenue. Pete Meyers, 35, of 813 Madison avenue, a brother, and Placenek were arrested following the alleged attack charged with being suspicious persons. Placenek denied the charges and told the magistrate that the woman was suffering from the effects of a drinking party. They were fined $10 or 10 days in jail each.

DEATH ROLL

Felix M. Cruciger.

Felix M. Cruciger, formerly connected with the Crucible Steel here and recently transferred to their New York office, died Tuesday in his New York home. Mr. Cruciger was born in Goetle, Germany, in 1884 and had lived most of his life in this district. He leaves his widow, Mrs. Olive Truxall Cruciger; one son, Richard; his mother, Mrs. Maria Cruciger, three sisters, Mrs. Elliott Jeffrey, Mrs. H. S. Deans and Miss Anna Cruciger, and four brothers, Charles F., Alfred G., Francis and William G. Cruciger.

Frank Shearing.

Frank Shearing, 70, of 142 Chateau street, Northside, night clerk for James Lowrie & Sons undertakers, 150 Beaver avenue, North Side, was found dead at his work yesterday morning. He entered the employ of the Lowrie firm 15 years ago upon his retirement from the city fire department. He was a member of the Firemen's Benevolent Association of Pittsburgh; Standard Council No. 62, F. P. A.; Hope Lodge No. 243, Knights of Pythias, and State Firemen's Association of Pennsylvania. He leaves his widow, Mrs. Margaret Shearing; two daughters, Mrs. Bertha C. Wilkinson, of Hookstown, and Mrs. Laura Ahlborn of Langeloth, and a brother, Edward Shearing of Vandergrift.

Samuel M. Flanegin.

Samuel M. Flanegin, 69, died Monday in his home in Winchester, Ky. Mr. Flanegin was born in Harrison City, Pa., and was a son of Capt. P. C. Flanegin and a grandson of Francis C. Flanegin, who, in 1850, was the first district attorney at Pittsburgh elected by popular vote. For more than 40 years he engaged in the oil business in the Butler, Bradford, Oklahoma and Kentucky fields, and for the past 10 years made his home in Kentucky. He was a member of the Episcopal Church. He leaves his widow, Alice Geyer Flanegin, formerly of Pittsburgh; one brother, John W., of New Castle, and one sister, Mrs. George W. Tulloch, of Apollo.

Mrs. William L. Harris.

Mrs. Josephine Macrum Harris, wife of Dr. William L. Harris, of Norfolk, Va., died this morning at the home of her sister, Miss Katherine Macrum, of 505 California avenue, Oakmont, whom she was visiting. Mrs. Harris was born in Pittsburgh and lived the greater part of her life in Oakmont. She has been a resident of Norfolk since her marriage to Dr. Harris. Besides Miss Macrum, Mrs. Harris leaves another sister, Mrs. A. C. Cubbage, and a brother, George S. Macrum.

Robert Roberts.

Robert Roberts, 82, died Tuesday in the United Presbyterian Home, Wilkinsburg. Mr. Roberts was born in Wales and came to this country in 1873. He had lived most of his life in this district. He was a member of the Christian Church of Wilkinsburg. Mr. Roberts leaves a daughter, Mrs. Mary Hervey, of Seattle, and a son, David Roberts, of Richmond, Ind.

John H. Larson.

John H. Larson, 48, of 1446 State street, Corapolis, died Monday in Tulsa, Okla., after an illness of two weeks. He had gone to Tulsa on a business trip and was stricken while in that city. He was born in Oil City, Pa., and had lived in Western Pennsylvania all his life. He leaves his wife, Mrs. Dolly Weaver Larson; a daughter, Miss Nancy L. Larson, and his mother, Mrs. P. A. Larson.

John H. Larson.

John H. Larson, of 1446 State street, Corapolis, died Monday in Tulsa, Okla. Mr. Larson was born in Oil City, April 11, 1878, and lived most of his life in this district. He leaves his widow, Dolly Weaver Larson; his mother, Mrs. P. A. Larson, and one daughter, Nancy Larson.

Miss Anna Robertson.

Miss Anna Frances Robertson, daughter of the late John L. and Isabella Cochrane Robertson, died in her home at 15 Highland avenue, Etna, yesterday. Miss Robertson was born in Pittsburgh and was a member of Calvert Memorial Church of Etna. She was a student of the Pittsburgh School of Design until ill health forced her to give up her work. She leaves two sisters, Mrs. M. E. Dethlefs and Mrs. Samuel Ferguson.

Over Sunday Excursion
$6.00 Round Trip
Washington,
D. C.
and Return
August 20 and 21
EXCURSION TRAIN
Eastern Standard Time
Saturday, Aug. 20
Lv. Pittsburgh - - 8.05 P. M.
Lv. East Liberty - - 8.17 P. M.
Sunday, Aug. 21
Lv. Washington - - 7.30 P. M.
PENNSYLVANIA RAILROAD

Children's Playroom

Mothers may leave the children in our Playroom while shopping. Sand boxes, slides and other playthings, and a nurse is in charge. Fourth Floor.

JOSEPH HORNE CO

Penn, Fifth, Stanwix and Duquesne — Order Board Court 3000 — Store Hours 9 A.M. to 5 P.M. Saturday, 1 P.M. — The Best Place to Shop, After All

Felt Boutonnieres

Clusters of small felt flowers in varied colors, also the single flower of one shade, will be attractive for fall costumes. 75c to $1.50. Main Floor.

Young Women's Coats Are August-Priced

At $195.00

Coats of:
Brown Pony — Cocoa Calfskin
*Hudson Seal — Kangaroo
Golden Brown Wool Seal

At $295.00

Youthful Models of:
Tropical Seal — *Hudson Seal
Moleskin — Black Caracul Kid
Leopard Cat with beaver trimming
Leopard Cat with natural lynx

At $385.00

Coats of:
Raccoon — Natural Otter
American Broadtail — Nutria
Brown Caracul — Jap Weasel
Leopard — Fine Black Pony
Dyed Squirrel — *Hudson Seal
*Dyed Muskrat.

25% of the sale price is sufficient to hold any coat for future payment.

Velvet Frocks

The Choice of Young Women

Velvet is so varied in weight and other characteristics this season, and is used in so many different types of dresses in the Misses' Shop, that it will be the choice of all, in one form or another.

Afternoon frocks of transparent velvet, of figured velvet, and of velvet combined with lame.

Daytime frocks of georgette crepe, or heavy, dull crepes, trimmed with velvet.

Tailored frocks of transparent and heavier velvets.

Sports frocks of plain and checked velveteen.

Prices, **$25.00** to **$145.00**.

Mediumweight Coats

In Navy and Black

$39.50

These are women's dressy coats in just the right weight for present cool mornings and evenings, and for Indian summer wear.

They are of kasha, twill bloom and charmeen; and are trimmed with gray squirrel, cocoa squirrel, American broadtail, and in a few instances with fox.

All regular sizes are available, also there are some coats in sizes for large and small women.

Coats of the same fabrics as those named above, in tan and cocoa tones, gray, and soft, unobtrusive shades of green, are priced **$25.00**.

—Horne's, Second Floor—

Pajamas for College Girls

These new ones are of crepe de chine—after all, the very nicest silk for lingerie. As smartly modern as their wearers' daytime clothes with trousers buoyantly wide, pockets neatly finished, and tie belts so "dressed-up looking!" And such an array of likable features — pointed lace inserts, lace yokes, satin ribbon belts, plain square necks and side pleats, or V necks of white georgette on coral crepe!

Prices range from **$5.95** to **$10.95**.

—Horne's, Third Floor—

"Horne Special" Chiffon Stockings

The "Horne Special" is an extra long, full-fashioned stocking that comes well over the knees, of extra sheer woven silk reinforced at garter top and heel and toe for longer wear. It is carried in regular stock and may be had in all the fashionable shades of the season, including tan and gray. **$2.00**.

—Horne's, Main Floor—

"Fifth Avenue" Bags For General Use

These purses are in the neat pouch style—of pin seal, alligator, grain or patent leathers, and can be had in plain colors or attractively contrasted—the black patent leather with assorted colors—gray with tan—or two tones of one color. Some are fitted **$2.95** and **$4.95**.

—Horne's, Main Floor—

The Week-End Box of Candy

This week's box contains a pound of assorted chocolates, and one of mixed salted peanuts, chocolate fudge, and gum strings. The TWO POUNDS, $1.00.

—Horne's, Main Floor—

New Black-and-White Umbrellas

—with Nu-shape frames of silvered brass to harmonize with the combination of black covering and the black and white checkered and striped borders. Some are covered with Union silk and have novelty wood handles. $5.00. Others are all silk with composition handles and cords in black and white. $7.50 to $10.00.

Men's umbrellas with rustless frames covered with Gloria (silk-and-cotton) with Prince of Wales' and opera handles. $5.00 and $7.50.

—Horne's, Main Floor—

—Three Leaders in the Fall Fabric Parade

Color, line, and texture—these are the ingredients of style. And a casual inspection of the rich new fabrics will disclose the colors and textures which are to be most smart for fall and winter, and will suggest the lines of the chic silhouette, as well.

Satin Back Crepe

— Featured for daytime frocks, especially. The model sketched (Vogue pattern, S 3149) depends on its svelte line and rich fabric for smartness. Trim enough to wear on the street, it is also dressy enough for almost any daytime occasion.

The fabric is perhaps the most versatile and universally flattering of materials, because of its two equally usable surfaces. For fall, the satin side is most often used for the greater part of the dress, with insets and trimmings of crepe. Shown in the new shades of brown, blue and gray, as well as black. 39 inches wide. **$2.95 to $6.95 yard.**

Transparent Velvet

—Without a doubt, the smartest fabric for evening, especially if it is developed in all black, as in the sketch above. This shows Vogue pattern S 3154, with the moulded hip-line, slight blouse, and soft drapes which are so enthusiastically endorsed by Fashion.

The loveliness of this sheerest-of-velvets can hardly be imagined. It drapes like satin, and has the rich depth of color peculiar to pile fabrics. It is charming for day-time frocks, too, alone or with chiffon. Presented here in a splendid assortment of gorgeous shades, and black and white. 38 inches wide. **$12.00 and $13.50 yard.**

—Horne's, Main Floor—

New Coatings

Sketched is a plain, well-tailored coat of novelty plaid in shades of tan and brown, in which every heavy thread forms an integral part of the design. The pattern is Butterick, 1556, and is suitable for a fall coat or an inter-lined winter one.

This is one of a great many very lovely novelty coatings of the light but warm weight which is equally desirable for fall and winter coats. There are diagonals, right-angle weaves, basket weaves, checks, and plaids, in many of which the designs are softened by a slight but decided down. 54 inches wide, **$6.50 to $11.50 yard.**

Perky Fall Hats

$10.00

Little brimmed hats turning abruptly off the face in the manner pictured, or tied back in a piquant way; and turbans cut to reveal one eyebrow, or given height by a self tiara — they are perky models in new **$10.00** hats.

They are of felt, of velours, and of felt trimmed with velvet.

—Horne's, Fourth Floor—

Women's Shoes, $3.85

These shoes, representing broken and discontinued lines of timely, wearable numbers, must be hurried out of our stock, regardless of their former prices, and at this figure they should attract hundreds of women, tomorrow.

The large group includes sports oxfords, semi-sports pumps and sandals, sandals and other types for wear with daytime frocks, and opera pumps for street wear and train travel.

A great variety of leathers, and all sizes, will be found in the huge collection.

—Horne's, Second Floor—

Challis All-Day Dresses

$8.95

Sizes 16 to 44

Cooler mornings require a warmer frock than the lace-trimmed voile that was so satisfactory for all-day wear a month ago.

The new All-Day Dresses are of fine French challis which provides additional warmth without additional weight. Four models in colorful prints—blue, green, or lavender on white, tan on blue, brown on tan—as cheerful as the chintz curtains at your kitchen window. Crepe de chine collars, vestees, and belts of the material or of leather.

Dress sketched is gayly blocked in an all-over design. Three box pleats in front. Collar of white crepe de chine and belt of white leather.

—Horne's, Third Floor—

Wool Comforts, $8.50

In the Bedding Sale

A fine Wool Comfort and a splendid value at this price. Filled with clean, soft, white wool, and covered with a pretty and serviceable French cambric. It comes in a small rose-bud design, with plain color sateen border, in rose, blue, lavender and yellow. Scroll-stitched to prevent lumping of wool. Sizes 72x84 inches.

A heavier extra-filled Wool Comfort, covered with flowered sateen, with two hand plain color border, in rose, blue, yellow, and lavender; size 72x84 inches. **$12.00 each.**

—Horne's, Fourth Floor—

Tennis Racquets, $2.95

"Horne Special" tennis racquet, made especially for us, with stout, well-balanced hickory frame, and strung with good quality gut. A special value at this price. A finer Horne racquet, special, **$3.45**.

—Horne's, Third Floor—

Mahogany Spinet Desk, $34.00

August Furniture Sale Value

Typical of the many remarkable values in the August Furniture Sale, is this Spinet Desk of mahogany. It has the graceful lines and sturdy construction of the early American style furniture. Plenty of drawer and compartment space, including secret compartments.

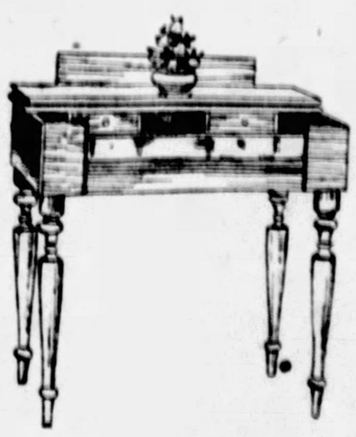

Have You Seen the Dream Cottage

—the modern small home, in our Furniture Department, which has been completely furnished with articles from the August Sale. It is a splendid example of how well a small home can be furnished at a moderate cost.

Convenient Payments May Be Arranged

—Horne's, Seventh Floor—

INFANTILE PARALYSIS SPREADS IN OHIO

73 Known Cases Since First of Month

COLUMBUS, O., Aug. 18.—(AP)—Spreading of infantile paralysis in Ohio has mounted to 73 known cases since the first of the month, Dr. C. P. Robbins, chief of the division of communicable diseases of the State Health Department, warned parents to keep their children at home in communities where the disease is prevalent.

According to Dr. Robbins the use of the variable Rosenow serum, which is given in addition to the ordinary [illegible] Most of the cases are reported in the northern [illegible] Tuscarawas, Belmont and Harrison counties, he said, were not considered alarming.

TOWNSHIP POLLS SHIFTED

After 12 witnesses had testified, Judge George A. Moore in Criminal Court today ordered that the Creighton Volunteer Hose Company building be used as the polling place for the First Ward of East Deer Township instead of the Municipal building. The hose company building had been abandoned recently after seven years' use in favor of the Municipal building.

NAME NATIONAL FASHION QUEEN TONIGHT

By ALFHILD LARSON,
Pittsburgh's Queen of Fashion.

ST. LOUIS, Mo., Aug. 18.—One more night—tonight—and we will know who is to be crowned Queen of Fashion. I am holding my breath, for today will be an ordeal.

Yesterday afternoon the judges came to the Forest Park Hotel. We came down in our street clothes, went into a reception room and modeled for them, to give them a chance to see our carriage and ability at closer range than the stage allows.

Afterward we changed into evening clothes. It was shaky business, I don't mind telling you, facing them at such close range. There are seven judges and all are from the South, I believe.

The winner will be announced from the stage tonight. It will not be an enjoyable occasion, I am afraid, even if I do win, for all the girls are so nice I would feel sorry for the other nine.

Too Speedy

ROGER W. KAHN FINED

Roger Wolfe Kahn, son of Otto Kahn, multi-millionaire financier and grand opera patron, who has just turned his attention from jazz orchestras to aviation, was arrested and fined $25 in New York City for speeding.

HEADLIGHT LAW VIOLATORS WARNED

Traffic Inspector R. R. Marshall issued a warning and a suggestion to motorists today. He advised drivers to have their headlights focused at 17 stations he named and warned "road hogs" of a campaign to keep clear the center traffic lines on the downtown boulevards.

The official focus stations are New Allies garage, 3131 Forbes street; Conn Motor garage, South Twenty-first street; Ben H. Werner, 2135 Brownsville road, Carrick; Craft Avenue garage, 248 Craft avenue; Ohio Street garage, Lockhart and East Ohio streets; Sheridan Accessory and Battery Store, 2801 Chartiers avenue; Jones-Zaneczek Motor company, 1529 Brownsville road; Johnson's garage, 210 South Highland avenue; Updegraff's garage, 701 Warrington avenue; Auto Laundry, 44 Water street; Merfa Auto Repair company, 1405 Rutherford street, Beechview; O'Neil Motor company, 4816 Second avenue; Preble Avenue Auto Service, 3002 Preble avenue; Mahon Tire Service, 3501 California avenue; South Hills Motor company, 1616 Beechview avenue; Hoeveler-Zogelman, Brownsville road, Carrick, and the Studebaker Sales, Baum boulevard. With the exception of the Auto Laundry, all the stations will operate during the day. The Auto Laundry station will have day and night service.

LEAVES $35,000 ESTATE

The $35,000 estate of Clyde L. Holland, according to his will filed today, is left to his widow, Katharine E. Holland, of 1722 North Sheridan avenue.

Bunions
Quick relief from pain. Prevent shoe pressure.
At all drug and shoe stores
Dr Scholl's Zino-pads
Put one on—the pain is gone

THE ROSENBAUM CO.
"THE STORE AHEAD" SIXTH LIBERTY AND PENN PHONE ATLANTIC 4500

Listen to the Dempsey-Tunney Fight
With This Electric Power Equipped

Special Sale Price
Includes the Famous WESTINGHOUSE-BALKITE "A and B" SOCKET POWER which Lists at $77.50 Alone

FRESHMAN MASTERPIECE

Complete —Fully Equipped

$99.75

List Price $152.75

Nothing Else to Buy

With this Socket Power Equipment One Switch Controls All! Come Early to be Sure of Getting Your Outfit.

Pay Only $3 Weekly
After First Payment

Size of Cabinet—15 in. deep, 27 in. wide, 46 in. high.

All for Only $99.75
1 Freshman Masterpiece in Walnut Paneled Cabinet with built-in tone chamber and speaker.
1 Westinghouse - Balkite Socket Power.
5 Cunningham CX301 - A Tubes.
1 4½ Volt C Battery.
1 Complete Aerial Kit.

Don't Miss This Opportunity

Now is the Time to get this dependable Freshman set electrically equipped for Socket Power Operation—Just think how simply it works—no battery bother—no fuss—no makeshift devices—but a REAL SOCKET POWER RADIO. What better guarantee of satisfaction can you have than the names Freshman, Westinghouse, Balkite, Cunningham!
The Freshman is popular from Coast to Coast for its fine reception, easy, accurate tuning, beautiful tone.

—Radio Shop, on Fourth Floor.

SUITS HALF PRICE

Special lot, light and dark, sizes 35 to 44.
Were ..... $30 to $50
NOW ..... $15 to $25

REDUCED PRICES ON
Hot Weather Suits
Outing Trousers
Boys' Suits
Wash Suits

STRAW HATS HALF PRICE

Shirts Sweaters
Bathing Suits

Close 6 P. M. Saturday During August

STRASSBURGER & JOSEPH
504-506 Federal St., N. S.

Now you can Kodak rain or shine

Let us show you the Kodaks with Eastman lens equipments that will make good pictures on cloudy days.
Our salesmen will tell you how to use them. And afterwards, bring your films to us for finishing. We'll turn out the best possible prints from each negative.

Eschcraft enlargements will make your best pictures even better

Eastman Kodak Stores, Inc.
(Formerly Bell Photo Supply Co.)
606 Wood St.

Tomorrow's Sensation

OUR AUGUST FURNITURE SALE

A Complete "Two-in-One" Outfit

$10 Delivers or Reserves This Room Outfit

FRIEND'S
900-908 Penn Ave. Corner 9th Street

GENUINE KROEHLER
Nationally Known

Loose Cushions on All Pieces.

6-Pce. Kroehler Living Room Group With Invisible Bed, Complete Tomorrow!

$10 Delivers

$159

August Sale Special!

Included!
These 3 Pieces
Junior Lamp with rich Silk Shade
Beautiful End Table
Davenport Mattress

Another August Sale value that will bring the crowds to Friend's tomorrow. Two rooms in one for only $159—a price usually paid for the Bed Davenport suite alone! But tomorrow, six charming pieces may be had complete at this low sale price! The fine velour Bed Davenport suite will furnish your Living Room in the best of taste and style, and yet provide the convenience of a concealed bed! The three additional pieces make this a genuine August Sale value, with many opportunities for saving. The suite is a full spring, reversible cushion suite and should not be confused with cheap, tight cushion suites. Take advantage of this wonderful money-saving opportunity now! Beautify your living room.

Independent WALL PAPER ROOM LOT SALE

The Greatest Room Lot Sale of the Season

FRIDAY ONLY

THIS sensation of the season! The famous INDEPENDENT room lot sales. Prices have been slashed unmercifully and the greatest assortment of beautiful papers have been assembled. We are now ready! Allow us to serve you! Come early as we are expecting a large crowd.

Each Room Lot Sufficient Wall, Border and Ceiling for a Room 12 ft. x 12 ft.

98c

110 High-Grade Room Lots at This Low Price

Other Wonderful Assortments of
Room Lots for all Rooms

12 Rolls Sidewall, 20 Yards Border, 8 Rolls Ceiling

$1.48 and $1.98 Complete Room Lots
Regular Guaranteed Values Up To $4.00 Per Room

$2.48 and $2.98 Complete Room Lots
Regular Guaranteed Values Up To $7.00 Per Room.

$3.48 to $4.98 Complete Room Lots
Regular Guaranteed Values Up To $10.00 Per Room.

Whatever you do, don't miss this sale. There are bargains galore for every taste and fancy.

Buy now for your Fall requirements. You may never find such values again.

Independent Wall Paper Co.

East Liberty 5933 Penn Ave. | 634 Smithfield St. | McKeesport 510-512 Walnut St.
North side—108 E. Ohio St. | South Side—1336 Carson St. | Braddock—712 Braddock Ave.

Pittsburgh's Greatest Wall Paper and Paint Stores

(Advertisement)

Lemon Juice is Best to Whiten Skin

Prepare It Yourself at Home

The juice of two lemons squeezed into a bottle with Orchard White will soothe sunburn, and clear up freckles, tan, discolored skin quicker than anything you can buy already prepared, and it doesn't cost you near as much.

Any druggist can sell you Orchard White, and it only takes a minute to mix it with the juice of two lemons. Then you have enough to last you all season.

It makes a delightful lotion which you can put on your face, neck, arms or hands at any time, and it will keep them nice and white. Mix a bottle now, so you will have it handy to use should your skin begin to turn dark or rough.

Like a Boy at 60

"That Kruschen Feeling"

"Keep your blood young and you'll keep your heart young, too," says Grandpa.

"Two tiny tablets of Kruschen Salts dissolved in your morning coffee (they're tasteless) puts you right with nature. They insure regular, easy and complete elimination of waste matter and keep pure fresh blood pounding through your veins. Get that always fit and fine "Kruschen feeling"—it's the little daily dose that does it.

Good Health for a Trifle a Day
60 Tablets—At All Druggists—60¢

Kruschen Salts

EXCURSION
TO
CINCINNATI, OHIO
Saturday, August 20

ROUND $6.00 TRIP

Leave Pittsburgh 8 P. M. Eastern Standard Time. Returning, leave Cincinnati Sunday, August 21 at 9:35 P. M. Eastern Time.

A FULL DAY'S OPPORTUNITY TO SEE CHESTER PARK, CONEY ISLAND, ZOOLOGICAL GARDENS AND MANY OTHER CINCINNATI ATTRACTIONS.

Train will stop at important stations between Pittsburgh and Wheeling to pick up passengers.

Tickets on sale in advance at City Ticket Office, 508 William Penn Way, or Station, Smithfield and Water Streets.

Baltimore & Ohio Railroad

Are You Planning a Vacation This Summer?
IF SO, YOU WANT TO KEEP IN TOUCH WITH AFFAIRS AT HOME
THE SUN-TELEGRAPH
WILL BE AN IDEAL VACATION COMPANION

Kindly fill in the coupon and mail with your remittance to the Circulation Department of The Sun-Telegraph, Pittsburgh, Pa. Rate by mail 15c a week, 50c a month.

Mail The Sun-Telegraph from .....
Name .....
Street or R. F. D. .....
City ..... State .....

REWARD WILL SURELY COME TO THOSE WHO PERSISTENTLY READ AND USE THE SUN-TELEGRAPH CLASSIFIED ADS.

Shop Here All Day Friday, and Saturday Until 1 P. M. (Store Closes at 1 P. M. Saturdays in August)

THE ROSENBAUM CO.

"THE STORE AHEAD" | SIXTH, LIBERTY AND PENN | PHONE ATLANTIC 4500

Your Eyesight May Need Attention

Consult our optometrists. Satisfaction guaranteed at a reasonable price. Ask about our special $3.00 glasses.

F. J. Finley, Optometrist. —Liberty Ave. Balcony.

Specials for Friday, and Saturday Until 1 P. M.

Ninth Floor **RUGS** Ninth Floor

Sold on Our Budget Payment Plan If Desired

9x12 Axminster Rugs
9x12 Seamless Velvet Rugs
9x12 Seamless Brussels Rugs
$24.75

36-in. Fancy Rag Carpet, Yd. 89c

$21.75 9x12 Seamless Velvet Rugs, 9x12 Seamless Brussels Rugs

36-in. Oak Rug Surround, Yd. 33c

Armstrong Inlaid Linoleum, sq. yd. $1.15

$39.75 9x12, 8.3x10.6 Axminster Rugs; 9x12 Seamless Velvet Rugs; 9x12, 11.3x12 Velvet Rugs; 9x12 Sanford's Axminster Rugs

Cocoa Door Mats 49c

27x54 Brussels Rugs 79c

$29.75 9x12 Seamless Axminsters; 9x12 Seamless Velvet Rugs; 8.3x10.6 Seamless Velvet Rugs; 8.3x10.6 High Pile Axminsters

8x10 Jap Straw Porch Rugs $2.98

Felt Base Remnants, sq. yd. 29c

6x9 Fancy Straw Rugs $2.00

11.3x12 Seamless Velvet Rugs—Chinese and Persian designs. Excellent rugs for extra size rooms **$32.75**

4.6x7.6 Genuine Crex Rugs in Green, Brown and Blue—plain and fancy effects **$4.98**

36-inch Crex Porch Matting—Green and Brown; key border and band border, yd **79c**

Brussels Carpets—Rose, Blue, Taupe, for hall and stair runners. Yard **69c**

11.3x15 Seamless Wool Brussels Rugs—Persian patterns and colors for extra large rooms **$35.00**

500 Carpet Samples—Axminster, Royal Wilton, Brussels and Velvet. (Lengths up to 2 yards.) **39c, 50c, $1, $1.50, $2**

4x7 Velvet Rugs—Samples—Chinese patterns—some fringed **$6.98**

Armstrong Cork Linoleum—Burlap back—printed surface—short rolls, enough of some patterns to cover large rooms—square yard **60c**

27x54 Velvet Finish Rugs **$1.79**

9x12 Fancy Straw Rugs—Green and brown borders **$3.98**

Block Marquisette Curtains

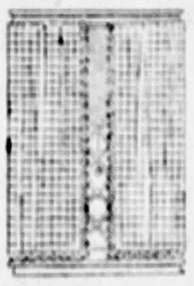

Specially Priced for Friday and Saturday Until 1 P. M.

With Lace Edge—Pair **$1.50**

Sheer quality French block Marquisette. Hemstitched and finished with Henkel lace edge. Most unusual value at $1.50 the pair.

$27.50 Round Corner Red Cedar Chest

with tray; hand rubbed finish; 48-inch size; reduced to..... **$18.75**

—On the Ninth Floor.

MEN!

Final Clearance! STRAW HATS

$1.00

All Sennits and Split Straws Originally $1.95 to $5.00

Even including famous Mallory Straw Hats. Buy a new hat for the rest of the summer—for late vacationing—or lay it away to start the season in 1928!

—Men's Hats, Street Floor Balcony.

Toilet Goods--Reduced!

Save on These Standard Items—Street Floor

MAVIS Talc Powder **15c** Can

Limit 3 cans to customer

LAVORIS Antiseptic **69c**

Limit 2 to customer

LAYTRIX Medicated Soap 15c Size **10c** Cake

Limit 3 cakes to customer

HOLMES Frostilla **23c** Bottle

Limit 3 to customer

"Bambani" Imported Perfumes

By Special Arrangement With the Manufacturer

$2.75 Size at $1.84—$4.50 Size at $3.00
$7.00 Size at $4.67—$9.00 Size at $6.00

1/3 Off

All Day Friday, and Saturday Till 1 P. M.

Closing Out—Boys' Wash Suits

Original Prices Were $2.45 to $3.50

—Boys' Store, on the Fourth Floor.

Just 612 of These Neat Little Garments—Mostly Majestic Make **$1.77**

Wash suits in very pleasing styles—Oliver Twist, Middy, Sport models and others. Short or long sleeves. Splendidly made of peggy cloth, poplin, linen crash and broadcloth. Numerous solid colors, checks, figured patterns and 2-color combinations. Sizes 2 to 8 years.

Closing Out—200 Boys' Blouses—long sleeves; 11 to 16 yrs; Orig. up to $1.50. Reduced to.... **69c**

10 A. M. to 3 P. M. FRIDAY, In Popular Price Dress Shop—Seventh Floor

5 HOUR SALE

650 Summer Dresses

Practically Our Entire Stock—in Two Groups

$5.00 and $10.00

Originally $10.95 to $25.00

Amazing values at extraordinary savings! Wide selection of materials, colors, styles and sizes. Women's and misses' sizes.

Friday—and Saturday Until 1 P. M.—on Sixth Floor

Drastic Clearance Reductions!

Women's & Misses' Medium Weight Coats—at Three Prices

$10.00—$20.00—$30.00

Originally $25.00 Up to $65.00—Suitable for Now and Early Fall Wear!

Coats of standard Rosenbaum quality at extraordinary savings! Splendid styles—colors—fabrics. Many fur-trimmed. Ideal for vacation and motoring.

All Finer High-Type Medium Weight Coats—*Half Price*

Superior fabrics—distinctive styles for women and misses. Most all of the coats richly fur trimmed. Originally $65.00 to $129.50. Choice at just half price, $32.50 to $64.75.

Friday, and Saturday Till 1 P. M.

This Nine-Piece Bedroom Outfit

AT A SENSATIONALLY LOW PRICE!

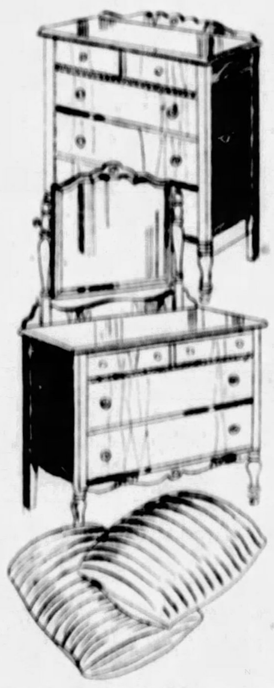

Prices as Low as the Lowest—Tenth Floor

A Major Feature in Our August Furniture Sale **$89.80**

This is bedroom furniture of thoroughly good quality—of newest design and built to give lasting satisfaction. Ideal for the guest room, children's room or any bedroom. Compare the quality and value. You'll find our price is sensationally low!

Pieces Sold Separately, If Wanted

Walnut Veneered Dresser	$23.50
Walnut Veneered Chest of Drawers,	$17.50
Cretonne Covered Arm Chair	$12.75
Cretonne Covered Foot Stool	$ 5.00
Metal Frame Spiral Spring	$ 6.95
Layer Cotton Felt Mattress	$13.50
Two Full Size Feather Pillows	$ 2.65
Walnut Finish Square Tube Bed	$ 7.95

Buy Your Furniture On Our Budget Payment Plan

A moderate first payment and the balance payable in convenient amounts out of your income.

—Furniture Store, on Tenth Floor.

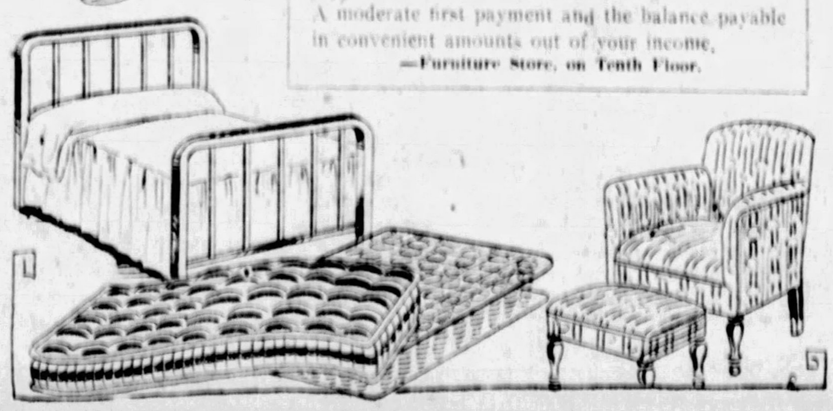

THE MOST STYLISH CLOTHING IN ROSENBAUM HISTORY

New! "Arco Special" 2-Trouser Suits

Noted for Style and Value at a Moderate Price

$28.50

New Fall Styles — Sold Exclusively at "The Store Ahead"

—The Men's Store, on Fourth Floor.

"Arco Special" 2-Trouser Suits excell in value—in style—good looks—wearing quality. And, finally, they are priced only $28.50.

But "Arco Specials" are by no means "cheap" clothing. See them—compare—decide for yourself—for you will readily recognize their merits.

Fall styles are in—new patterns and colors—2 and 3-button coats—single and double-breasted models.

Other 2-Trouser Suits in new Fall styles at $35.00 and up.

Fashion Park Clothing in new Fall styles at $45.00 and up.

FASHION FORECASTS

Nature changes her color scheme from green to the richness of brown. Browns with touches of red—browns varying from light to dark—are found among Fall's fashionable woolens. In short, brown shades are expected to be greatly in vogue—and the man who wears a brown suit will be in step with fashion.

Correctly yours,

Mr Stylewise

Friday and Saturday—White Mountain $54.50 Refrigerator Reduced to $44.50

Solid end oak finished case—solid corkboard insulation—improved ice grate—food compartment finished with seamless porcelain on Armco iron. Adaptable for electric refrigeration if desired.

$66.50—100-lb. Size—at $54.50

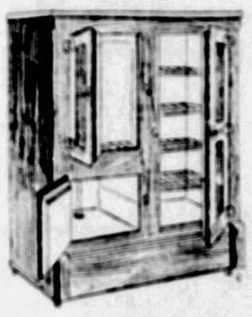

Our "Popular Price" Line of White Mountain Refrigerators Reduced!

$29.75—50-lb. size—Reduced to $24.50
$31.95—75-lb. size—Reduced to $26.50
$42.95—100-lb. size—Reduced to $37.50

$5 Down *—and the Balance on Our Budget Payment Plan—If You Wish!*

Eighth Floor

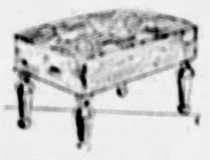

Friday and Saturday On Eleventh Floor

Regular $4.50 Foot Stools

Specially Priced

$2.95

Strong ...ay finish ...covered ...choice of mohair, frieze, moquette or tapestry. Welt edge. Top 12x18 in. Never before less than $4.50. Just 200 to sell.

Two Specials In Handkerchiefs

Men's White Linen Kerchiefs—or white cotton with colored woven borders..... **15c**
6 for 85c

Women's Kerchiefs; white or colored linen; full size. Dozen..... **90c**

—Street Floor.

August Fur Sale

—Fur Store, on the Fifth Floor

Quality Fur Coats

Grouped to Sell Friday, and Saturday Until 1 P. M., Much Below Regular Season Prices—Fur Store, on Fifth Floor

You Save 1/4 to 1/3

Japanese Mink Coats	*Your Choice*
Grey Squirrel Coats	
Alaska Seal Coats	
African Leopard Coats	
Cocoa Squirrel Coats	
Natural Otter Coats	
Bronze Flat Caracul Coats	
Platinum Caracul Coats	
Fine Hudson Seal Coats	
Dark Raccoon Coats	
American Broadtail Coats	

$385

Many of these coats are trimmed with such fine furs as Eastern Mink, Kolinsky, Platinum Fox, Pointed Fox and Beaver.

A deposit of 25% will hold your purchase—Convenient payments arranged

Two Specials In Handkerchiefs

Men's White Linen Kerchiefs—or white cotton with colored woven borders..... **15c**
6 for 85c

Women's Kerchiefs; white or colored linen; full size. Dozen..... **90c**

—Street Floor.

Wall Paper, *Reduced to* 2½c

Nine good patterns to pick from. For Kitchens, Bedrooms and Attic. 2½c single roll. Other wall papers specially priced 7c, 11c, 17c. Sold with borders or bands.

—On Ninth Floor.

BLOOMFIELD TRADERS PICNIC -:- FUN AND PERSONALITIES

SAT IT OUT.

All's not food and foot races at a picnic. It can be made a time for quiet discussion of this and that, if you're so inclined. So J. J. Smith and Helen Marshall found at the Bloomfield Board of Trade picnic.

STUCK TOGETHER.

Though you suspect that the boys got mixed in occasionally. These are the girls of the Crazy Age club. The members said the club name was simply a "frank admission." They are: Front row—left to right, Mildred Ciarmarella and Mary De Cara; central row—Mrs. S. De Salvo, Josephine Proteta and Anna De Cara; rear row—Theresa De Salvo, Angeline Casale, Angeline Ciarmella and Sarah De Cara.

SUBSTITUTES.

W. D. Larkin, general chairman of the picnic, had 12 children of his own there, but they left him by himself, so he entertained Mary Jean Steffel, 2, of Perrysville road, West View, and Marion Skoloda, 2, of Edmund street.

HUNTING BEER FLAT, SHOT FOR BURGLAR

Ohio Act Ag is the man was killed and another captured as they were prying about their stairway looking for a beer flat. The man cap- which he did not know

SOUTH SIDE THIEF GETS MEXICAN GOLD, JEWELRY

One hundred and fifty-five dollars in Mexican gold coin and ten American money, two diamond rings valued at $200 each and other jewelry valued at $125 were among the articles stolen from the home of Angelina Lemos, 2805 Carson street, who reported the robbery to the South Side police. Entrance to the house was gained by use of a pass key which the thieves left in the keyhole.

The RARE FRAGRANCE and AROMA of SWANSDOWN

NO finer grades of coffee are grown than enter into the famous SWANSDOWN Blend; still, by the addition of the fourth secret grade, this wonderful coffee yields from 60 to 70 cups per pound—one-third more than other blends.

You are wasting one-third of your coffee money if you are not using SWANSDOWN Coffee. The new economical SWANSDOWN Formula is contained in every can and every grocer carries this wonderful coffee. (6)

60 to 70 CUPS per Pound

Swansdown STEEL CUT COFFEE

"The Delicious Economical Secret Blend"

REWARD WILL SURELY COME TO THOSE WHO PERSISTENTLY READ AND USE THE SUN-TELEGRAPH CLASSIFIED ADS.

STORE OPEN DAILY FROM 9 A. M. UNTIL 5:00 P. M.—SATURDAYS INCLUDED

Lewin-Neiman Co
SMITHFIELD ST. OPPOSITE POST OFFICE.

$10 Deposit will hold any Coat chosen in this $59 Sale until October 15th.

Highest Type NEW Fur Trimmed

COATS

In Our Great Advance Sale at

Real $75 to $95 Values!

$59

This sale is the talk of all Pittsburgh—and no wonder! Over 600 beautiful, BRAND NEW, luxuriously fur trimmed Winter Coats—collected from manufacturers' advance productions made to sell at $75, $85, $95—all at this one amazingly LOW PRICE, $59!

Newest Materials include Kitten's Ear
Lastrosa Newzelia Velona
Velmara Norma Lava Venice

Distinctive Styles! Rich Colors! Fine Furs!

The new coat styles are strikingly different! Front and side flares, huge shawl collar of fox or other luxurious furs, jabot effects, tuxedo and fur fronts, side panels of fur, wrappy models, etc. Sailor blue, Shagbark, Dragon's blood, Chickadee gray, wood brown, etc. Trims feature pointed wolf, fox, kit fox, minktail, seal, marmink, skunk, etc. Every coat lined with rich silk or satin.

SIZES—JUNIORS, MISSES, WOMEN, SMALL WOMEN and MISSES, STOUTS!

(Lewin-Neiman Co.—COATS—Second Floor)

LEWIN-NEIMAN CO., 303-309 SMITHFIELD ST.—JUST ACROSS FROM POSTOFFICE

May's Bug Killing Outfit

Liquid Bug Killer with large Sprayer—sure death to all insect life—55c Outfit... 52c

MAY'S

MAIN STORE—May Building
Fifth Avenue and Liberty

FREE!

Insect Powder Gun with each 40c package of BLACK FLAG INSECT POWDER purchased at 34c

BUG KILLERS

Rid your home of bugs, flies, ants, roaches and all other insects NOW. Take advantage of May's Special Cut Prices on dependable insecticides—THURSDAY AND FRIDAY—

50c Hand Sprayer 33c
May's Bug Killer, 35c value 22c
25c Bee Brand Insect Powder ... 18c
50c Peterman's Liquid Discovery ... 34c
25c Peterman's Ant Food 16c
65c Forma Germ-Kill—Fumigator ... 48c
$1.00 Dethol Combination—Liquid and Sprayer 78c
$1.25 Dethol—Liquid—Qt. ... 88c

FREE!

50c P. D. Q. SPRAYER with each 75c Pint Bottle of P.D.Q. SPRAY purchased in this sale at 69c

P. D. Q. Spray kills flies, moths and mosquitoes.

50c P. D. Q. BUG KILLER—Liquid 34c
40c P. D. Q. BUG KILLER—Powder 27c
75c FLY-TOX—Fly Killer 56c
MAY'S MOTH BALLS—15c box ..... 2 Boxes for 20c

$1.50 Larvex Combination—To moth-proof clothing $1.08
75c Whiz Fly Fume 54c
40c Rose Nicotine, 26c
$1.00 Creolin—Disinfectant 76c
May's Fatal Meal for Roaches, 50c val., 31c
50c Black Flag—liquid Pint ... 36c
25c El Vampiro Insect Powder 16c
$1.10 Flit Combination—Liquid and Sprayer .. 81c

DON'T SUFFER PAIN
Have a supply of
SU-THOL TABLETS
ready to quickly relieve rheumatic, headache, neuralgia and all other PAIN—
Get Su-Thol at a special price-saving at May's—$1.00 value 71c

People with weak ankles or arches need
Dr. Simm's Elastic Arch and Ankle Support
A comfortable, supporting support—worn by athletes, overweight persons, and by those who stand or walk a lot. Feels good on the foot. $2.50 value, March $1.29

ARBOLONE TABLETS

The well known reducing treatment at a special cut price. Don't be burdened with excess fat—reduce with ARBOLONE—$1.25 val. 86c

POMPEIAN BEAUTY AIDS

You'll welcome these savings on the ever popular Pompeian Toiletries—

60c POMPEIAN BLOOM—Rouge—All shades 39c
60c POMPEIAN DAY CREAM 41c
30c POMPEIAN TALCUM 20c
60c POMPEIAN NIGHT CREAM 39c
60c POMPEIAN BEAUTY POWDER—All shades 38c
25c POMPEIAN LIP STICK 17c
$1.20 POMPEIAN MASSAGE CREAM 79c
60c POMPEIAN MASSAGE CREAM 41c

Candy Enjoyable Kinds

A NEW MINT CANDY—Fluffy striped mints, 50c tin 29c
BARLEY SUGAR STICKS—50c Jar 32c
PEPPERMINT OR WINTERGREEN LOZENGES—Pound, 35c value 19c

Just Arrived!
New fresh shipment of those good smoking
Palmer House Cigars
Big value
Box of 50 for $1.25
JENKINSON'S BEST STOGIES
3 for 10c; Box of 50 for $1.43
Leather Bill Fold—Big value at 48c

Fresh Medicines

At prices to save you money—

75c Nestle's Food 49c
May's Citrate of Magnesia, 25c value 17c
$1.50 Gray's Glycerine Tonic ... $1.07
$1 Feen-A-Mint Chewing Gum Laxative 78c
May's Boric Acid Powder, Pound, 50c value 31c
60c Stuart's Dyspepsia Tablets ... 41c
$1.20 Caldwell's Syrup Pepsin ... 79c
50c Bumstead's Worm Syrup 36c
25c Black Draught 17c
May's Compound Cathartic Pills (100's), 50c value 32c
$1.50 Fruitola $1.08
$1 Squibb's Liquid Petrolatum, 79c; 3 for $2.25

GET THIS FREE!
This 25c Nature's Remedy
ALADDIN KNIFE SHARPENER
will be given FREE with purchases at the medicine department, WHILE THEY LAST.

BRUSHES

You'll find the kind of a brush you want at May's—these at special cut prices:

$1.25 Bath Brush—with long detachable handle 84c
$1.50 Hair Brush—Ebony back ... 98c
50c Owens Dental Plate Brush ... 34c
60c Assorted Tooth Brushes ... 36c
$1.25 Shaving Brush 83c
$4.00 Military Hair Brushes—Pair $1.98
35c Nail Brush 21c

Sanitary Needs

Needs for personal comfort and cleanliness—at special prices:

75c HICKORY SANITARY APRON ... 48c
$1.50 HICKORY SHADOW SKIRT ... $1.14
50c HICKORY SANITARY BELT ... 32c
MAY'S ANTISEPTIC POWDER, $1 val., 68c
$2.00 DOUCHE SYRINGE $1.14
$1.25 FOUNTAIN SYRINGE 76c
$2.25 WHITE ENAMEL DOUCHE PAN, $1.69
60c GAUZETS—Sanitary napkins—Box of 12 ..... 43c

AT MAY'S MAIN STORE—FIFTH AVENUE AND LIBERTY

Yellow Cab
COurt 5700

WE have on file a goodly number of regular daily orders—individuals from home to office and return, children from home to school, and so on. The service is almost automatic in its regularity. Yellow Cab pulls up to the doorstep at the appointed minute and that's all there is to it.

Perhaps such an arrangement may be a business or social convenience to you.

Call COurt 5700

Lake Louise

At Lake Louise there's always something genuinely thrilling to do—something memorable to see. Swimming, tennis, trail riding, mountain climbing, dancing. No other spot in the world offers more in scenic grandeur, in delightful summer climate—or in modern hotel accommodations and service. And all so easily reached. Plan your itinerary for a long stop-over here!

Full information and descriptive literature from

C. L. WILLIAMS, General Agent, Canadian Pacific, 338 Sixth Avenue, Pittsburgh, Pa.

Canadian Pacific
World's Greatest Travel System

Childhood's Lessons affect the whole life

Teach your children to use Cuticura Soap daily to keep the skin clear. Soothe and heal rashes, eczemas and other irritations with Cuticura Ointment. Shampoo with Cuticura Soap to keep the scalp in a healthy hair-growing condition.

Soap 25c. Ointment 25 and 50c. Talcum 25c. Sold everywhere. Sample each free. Address: "Cuticura Laboratories, Dept. 10P, Malden, Mass."

Cuticura Shaving Stick 25c.

LEGION NAIRES ARRIVE IN FRANCE

CHERBOURG, France, Aug. 18—(AP.)—The American Expeditionary Forces' return to France and its battlefields began today when the liner President Harding, first of the official American Legion transports, unloaded half its contingent of "doughdies" here for their invasion of Paris.

The other half of the 800 legionnaires remained on the liner for a trip to England before proceeding to Paris for the Legion convention.

The "Marseillaise," "Tipperary" and marching songs came over the water as lighters brought the veterans ashore. Even a few new ones were composed for the occasion.

The cheers and loud laughter on the quay were broken now and then by little cries and tears of joy as French fathers and mothers greeted the war brides who had come back with their American husbands, some of them with babies the grandparents had never seen.

CHECK FUGITIVE CAPTURED

Federal authorities here were advised today of the arrest in Butte, Mont., of George C. McDonald, 29, of Portland, Ore., who, under the name of George C. Carter was said to have had printed in Pittsburgh 100 spurious checks purporting to be those of the Continental Motors Company. The forging and passing of one of the checks in Denver, Col., led to his apprehension in Butte, it was said.

COMMISSION APPROVES INTERURBAN RATE CUT

HARRISBURG, Pa., Aug. 18.—The Public Service Commission has approved reductions in rates on the 41-trip and 60-trip commuters' tickets of the Pittsburgh, Harmony, Butler and New Castle Railway Company and the Pittsburgh, Mars and Butler Railway Company, effective September 1. Reductions in these rates will be effective from all points, except in the first fare zones.

DORMONT MOTORCYCLIST HIT BY AUTO AS HE SKIDS

Ralph Byers, 22, of 869 Memorial drive, Dormont, is in the South Side Hospital with injuries of the head, suffered last night when he was struck by an automobile after his motorcycle had skidded on the car rails in West Liberty avenue. Dr. Robert Anderson, of 215 Outlook street, Mt. Lebanon, driver of the machine, took Byers to the hospital.

NATIONAL TYPEWRITER DEALERS TO MEET HERE

The National Association of Typewriter Dealers of the United States will hold their second annual convention next Monday, Tuesday and Wednesday, in the William Penn Hotel.

THE WEATHER

General Indications.

Western Pennsylvania—Light showers tonight, cooler in west portion. Friday partly cloudy and cooler.

Ohio—Light showers tonight, slightly cooler in extreme north and west portions. Friday partly cloudy.

West Virginia—Light showers tonight. Friday partly cloudy.

Hourly Temperatures.

(EASTERN STANDARD TIME.)

12 midnight	65	8 a. m.	62
1 a. m.	65	9 a. m.	63
2 a. m.	65	10 a. m.	64
3 a. m.	65	11 a. m.	66
4 a. m.	65	12 noon	68
5 a. m.	65	1 p. m.	68
6 a. m.	65	2 p. m.	69
7 a. m.	65	3 p. m.	69

Sunrise today ... 5:24 Sunset today ... 7:13

Temperature and Precipitation.

Observations for the 24 hours ended at 12 noon: Highest temperature, 74; lowest temperature, 59; range, 15; precipitation, .24.

Time	Temp.	Hum.	Wind	Weather
8 a. m.	62	84	N.E.	Cloudy
12 noon	65	70	N.E.	Cloudy

	1926	1925	1924	1923	1922	1921	1920	1919
Highest	78	84	78	83	92	74	80	76
Lowest	68	59	51	60	61	63	61	61
Mean	74	77	60	72	80	68	74	70
Precip.	.59	.00	.00	.00	.58	.11	.00	.15

Bulletin.

Observations taken by the United States Weather Bureau. The morning temperature readings were taken at 8 o'clock. The lowest temperature is for 12 hours ended at 8 o'clock this morning. Precipitation is for 24 hours ended at 8 o'clock this morning.

Stations.	8 a.m. T.	Temp. Pre.	Stations.	8 a.m. T.	Temp. Pre.
Atlanta	70	76	Miami	80	82
Atl. City	70	68	Montgomery	76	84
Bismarck	48	68	Nashville	68	80
Boise	56	76	New Orleans	78	76 1.06
Boston	62	70	New York	62	72
Buffalo	66	76	Norfolk	76	74
Cheyenne	54	72	Oklahoma	68	86
Chicago	64	64	Omaha	62	70
Cincinnati	62	76	Pittsburgh	60	68
Cleveland	64	62	Portland, Me.	60	72
Columbus	62	68	Portland, Ore.	52	76
Denver	52	76	Philadelphia	62	70
Des Moines	60	80	PITTSBURGH	58	74
Detroit	60	66	Rapid City	52	76
Duluth	52	68	Richmond	66	82
Galveston	78	84	St. Louis	64	82
Harrisburg	58	78	Salt Lake City	62	80
Helena	52	80	San Antonio	72	90
Huron	52	76	San Diego	68	76
Indianapolis	62	74	San Francisco	54	66
Jacksonville	76	86	Seattle	52	70
Kansas City	66	80	Spokane	50	74
Los Angeles	66	76	Washington	68	76
Memphis	70	82	Wichita	68	84

Weather Conditions.

The storm, yesterday morning central over the middle Mississippi Valley and the northern plains states, is centered over Virginia this morning, having caused light to moderate showers generally in the northern plains states and the districts east of the Mississippi River.

An extensive area of high pressure extends from the western part of the Dakotas northward into Canada, in a center over Saskatchewan, 30.38 inches. This high is causing fair and cooler weather in the western plains states, the Rocky Mountain region, and northward into Canada.

$8.60 ROUND TRIP

Five-Day Excursion

TO

NIAGARA FALLS

SATURDAY, AUGUST 20th

Leave Pittsburgh 10:00 A. M., 1:45 P. M., 5:00 P. M., 10:30 P. M. Eastern Time. Tickets good returning **Five Days** including date of sale. Proportionate fares from principal Line stations.

Consult Ticket Agent.

Pittsburgh & Lake Erie

Don't Discard Those Stockings With the "Run"—Bring Them to McCreery for Red Feather Repair Service. (Mezzanine)

McCreery

A New Wave—a New Manicure—and You Feel Like a New Person. McCreery Beauty Service Is Expert Always. (Fifth Floor)

Important Special Purchase of New Autumn

Navy Blue Georgette Frocks

Our Fashion Experts Have Chosen Twenty Chic Modes of Early Autumn and Had Them Specially Interpreted in Heavy Navy Georgette to Sell at the Amazingly Low Price of

Sizes 16 to 48 **$10.00**

When you see the window displays of these new modes in navy Georgette you'll look twice at the price card to assure yourself that the price is really $10.00 and not far more—for they have decidedly the appearance of frocks far higher in price. When you hurry in to try them on, you'll be surprised again to see how smart the modes, how generously they are fashioned, how firm and rich the quality of the Georgette. Really not $10.00 frocks in any respect but the price ticket!

Choose them for travel, for business for afternoon wear

Two-Piece Frocks with Vionnet-type blouses showing horizontal group tuckings and rippling side jabots of flesh pink and navy.

Slender frocks with V-type necks from which are suspended finely pleated jabots caught with jeweled brooches. Their skirts in group pleats.

Bolero-type frocks with double scalloped motifs piped with navy satin or with cape-like drapes and shoulder corsages.

Tailored-type frocks with hand-fagoted gilet effects and collars that may be worn high after the club manner or rolling.

Two-piece frocks with flesh pink Peter Pan collars, cuffs, jabots and perforated navy blue leather belts.

Finely pleated frocks in two-piece effect with round collars, cuffs and ties edged with fluted shell pink Georgette.

Frocks with finely pleated ecru Georgette vestees or with ecru pipings or with ecru organdie and lace collars.

(McCreery—Fourth Floor)

Some with soft slips of navy blue mercerized Fabric

In the August Selling

Smart Fur Modes

For Her Whose Clothes Budget Allows But

$195.00

To her, the McCreery August Fur Event with its attendant offerings of far-better-than-usual coats at a modest price, is a real boon. So many desirable modes and so many kinds of peltry from which to select that she may have a sports-type or a dress coat with equal facility.

North Muskrat Coats with Fox Collars.
Sealine Coats with Skunk Collars and Self Cuffs.
Sealine Coats with Mink-Dyed Squirrel Trims.
Dark Brown Pony Coats with German Fitch Trims.
Marmink Coats with vertical stripings.

Illustrated: Australian Opossum Coat after the smart Tomboy fashion — an excellent choice for business or college wear.

(McCreery—Third Floor)

300 Autumn Hand Bags

In Stunning New Manners, Latest Grainings and Richest of Autumn's Costume Colors

$2.95

The trig new O'Rossen pouches that go as quickly as we can get them in—new double and triple clasp bags of the Chanel type — slender back straps in envelope or pouch fashion — jeweled clasps, swinging center partitions, moire linings, clear silvered mirrors.

Shoe calf grained to resemble alligator, lizard, water snake, seal or in smooth natural finish. Black, copperleaf, cordovan, marron, crimson, maple, balsam green, Napoleon blue, etc.

(McCreery—Street Floor)

Merville Silk Stockings

$1.65

Chiffon Mervilles are as sheer and clear as one could desire. Semi-service Mervilles are that slightly firmer weight. The same excellent color nuances in both weights.

Their lisle reinforcement does not detract from the daintiness of the stockings at all. *(McCreery—Street Floor)*

500 Framed Pictures

Beautifully Colored Prints of Famous Masterpieces

$1.00

Scores for your choice . . . landscapes, flowers and ocean scenes . . . religious subjects and charming studies of children. The shining gold-color frames handsomely carved and decorated. Tomorrow—your opportunity. Sizes 14x18 and 12x16 inches.

(McCreery—Mezzanine)

Savings on Every Type of Linens in the August

Linen Selling

Hand-Made Antique Filet Pieces

Filet Scarfs, in four sizes, 18x36, 18x45 and 18x54. Priced according to size at **$1.15, $1.35** and **$1.45** Each

Filet Cloths and Spreads, with scalloped edges — 63x90, 72x100, and 72x108-inch sizes. **$9.45** Each

Chair Backs. **19c** Each

Rose Point Duchess Linens

Doilies and Center Pieces: 6, 9, 12, 18, 24 inches in diameter. Respectively, **50c, $1.00, $1.75, $4.00** and **$5.75**

Ovals and Oblongs, 6x12, 10x14, 12x18 inches. Respectively, **$1.10, $1.75** and **$2.65** Each

Scarfs, 18x45 and 18x54 inches. Respectively, **$9.00** and **$10.50** Each

Enameled Card Table Covers

Washable leather-like covers, in bright colors, with bridge and 500 scores in corners. **$1.00** Each

Porto Rican Bridge Sets

Cream-colored linen hand-embroidered in color. 36-inch cloth, 4 napkins. **$1.95** and **$2.45** Set

(McCreery—Second Floor)

For the 13 to 17-Year Miss

Light Silk Frocks

In Two Attractively Priced Groups

$10.00 $15.00

Tailored frocks in modish youthful manners — sleeveless frocks of the sports type, pastels and prints for afternoon wear, flowered Georgettes for evening parties.

Appealing in a dozen irresistible little ways — with sunburst tuckings, drooping bows, mobile pleatings, ruffles, and sparkling ornaments.

In the soft light browns, greens, blues, rose tones—as well as the always-favored white.

(McCreery—Third Floor)

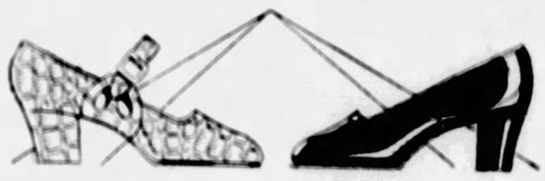

Two Swagger New Modes in Autumn Footwear

at **$6.45**

A brown alligator-grained one-strap after the sports manner with broad buckle strap and low Cuban heels. Similar model in Kafforkid or patent.

A black patent regent pump—an excellent choice for business or for afternoon. Simply styled with medium heels.

Many Other Smart Fall Models at $6.45

(McCreery—Fifth Floor)

All Suites and Occasional Pieces Reduced for the

August Furniture Selling

Typifying the Values, This Ten-Piece Dining Room Suite

$295.00

Beautiful matched-grain burl walnut veneered tops and panels—graceful S-shaped under-bracing — bulbous legs—tapestry upholstering of the chairs . . . these and many other features combine to make this suite a most attractive ensemble for the well-appointed dining room. You must see it, though, to appreciate its charm, its value.

Other Dining Room Suites, **$200.00** to **$3,150.00.**

Braced Bow Back Windsor Chair

$6.75

Sturdily constructed of tough, even-textured birch, finely finished—a popular model of this time-favored odd piece now enjoying such vogue in carefully planned homes. A pronounced value—in a selling renowned for values.

Every Piece of McCreery Furniture Reduced for the August Selling

Convenient Payments May Be Arranged

(McCreery—Eighth Floor)

Prepare for Winter at Savings

August Blanket Selling

Wool Blankets, $6.45 Pair

Virgin wool woven into close, soft textures—two tones of rose, blue, grey, tan or orchid in block plaids with white. Generous single bed size, 66x80 inches.

Plaid Blankets $10.45 Pair

The "McCreery Special" blanket—a fine, soft quality that will give you years of pleasure and service. Double bed size, 70x80—rose, gold, tan, orchid and blue.

(McCreery—Second Floor)

Buy NOW at Extraordinary Savings

Sheets and Pillow Cases

"Mohawk" Sheets

63x99-inch size	**$1.00**	*81x99-inch size*	**$1.19**

"Mohawk" Pillow Cases

42x36-inch size	**20c**	*45x36-inch size*	**32c**

"Pequot" Sheets

63x99-inch size	**$1.35**	*81x99-inch size*	**$1.50**

"McCreery Quality" Sheets

63x99-inch size	**$1.50**	*81x90-inch size*	**$1.60**
72x99-inch size	**$1.60**	*81x108-inch size*	**$1.90**
81x99-inch size	**$1.75**	*90x108-inch size*	**$2.05**

"McCreery Quality" Pillow Cases

42x38½-inch size	**42c**	*45x38½-inch size*	**45c**

"Wamsutta" Hemstitched Sheets

63x 99-inch size, each	**$3.75**	*72x 99-inch size, each*	**$4.00**
63x108-inch size, each	**$4.00**	*81x108-inch size, each*	**$5.00**

Mail and Phone Orders Promptly Filled

(McCreery—Second Floor)

DAILY HAPPENINGS IN PITTSBURGH SOCIETY

Miss Anna K. Keller Becomes Bride Of J. L. Kendall, Jr., This Afternoon

At 5:30 o'clock this afternoon in the Fourth Presbyterian Church the marriage of Miss Anna Kathryn Keller, daughter of Mr. and Mrs. Elliott Keller of South Aiken avenue, and Jacob Louis Kendall, Jr., son of Mr. and Mrs. Louis Jacob Kendall of the Schenley Apartments, will be solemnized. The bride will wear a traveling costume of midnight blue with hat to match and her corsage will be of orchids and lilies of the valley. Miss Martha Jamieson Arnold, as maid of honor, will appear in black georgette over pink, with small black hat, and her flowers will be pink roses. Samuel Brainard West of this city is to be best man. Mr. and Mrs. Kendall will take an Eastern trip and after October 1 will be at home in Wilkins avenue.

* * *

The wedding of Miss Elizabeth Mary Miller, daughter of Peter J. Miller of Cleveland, and Lee H. Hoge of Pittsburgh, will take place next Wednesday morning at 7 o'clock at St. Aloysius Catholic Church, Cleveland, with the Rev. J. H. Delaney officiating. Miss Ada Brown of Ohio will be maid of honor and William Meyer of this city is to be best man. A breakfast for 75 will follow the ceremony in Park Lake Villa. Mr. and Mrs. Hoge will take a motoring trip and after September 15 will be at home in the South Hills.

* * *

Mr. and Mrs. A. J. Brown and Miss B. Louise Brown of Shadeland are at the Buckwood Inn, Shawnee-on-Delaware.

* * *

Mr. and Mrs. Howard B. Reed and son, Howard E. Reed Jr. of Dormont, return tomorrow after spending five weeks in Detroit and Bay City, Mich.

* * *

Hostesses for the weekly bridge tea to be given Saturday at the Shannopin Country Club will be Mrs. R. C. Rudolf, chairman, Mrs. H. P. Reiber, Mrs. George Totten, Mrs. S. M. Johnston, Mrs. W. H. Watson and Mrs. J. J. Davis.

* * *

Mr. and Mrs. Richard Lee Brumagin of Murray avenue have announced the engagement of their daughter, Miss Helen Louise Brumagin to Richard Russell Sitzler of this city and Somerset, N. J., son of Mr. and Mrs. Charles F. Sitzler of Somerset. An early fall wedding is planned.

* * *

The wedding of Miss Irene Buchanan Campbell, daughter of Dr. and Mrs. C. L. Campbell, of Chartiers avenue, Sheraden, and John Franklin Landis, of Penn, Pa., took place this afternoon at 3 o'clock in the Sheraden Presbyterian Church with the Rev. James Breckinridge officiating. The bride wore white satin with a yoke of rose point lace and a full court train of satin lined with flesh-tinted chiffon. Her tulle veil was secured with rose point lace and she carried lilies of the valley, white roses and sweetheart roses. Mrs. Glenn Byron Jones was matron of honor and Miss Ruth Hughes, of Manor, maid of honor. The bridesmaids were Miss Dorothy Campbell and Miss Jean McNary. Agnes and Dorothy Campbell, nieces of the bride, were flower girls. Carlisle Landis was his brother's best man and the ushers included Robert Matthews and Elson Cady. Mr. and Mrs. Landis will be at home after September 1 in Chartiers avenue.

* * *

Announcement has been made of the marriage of Miss Ida Chanutin, daughter of Mr. and Mrs. Morris Chanutin, of Ellsworth avenue and Dr. Isaac Sissman, of this city.

* * *

Dr. Milton and Dr. Lulu R. Goldsmith and sons, Norman and Albert Robin Goldsmith, of the Morrowfield Apartments, are touring through New York and New England.

* * *

Miss Elma Elizabeth Perkins, daughter of Mrs. Amy Perkins, of Love's lane, Edgewood, and Chartres Reginald Pickering, son of Charles Anthony Pickering, of Ripper, England, will be married tonight at 8 o'clock in the Perkins home by the Rev. Dr. W. E. Howard, pastor of the McCandless Avenue Presbyterian Church. Miss Angeline Rea will be maid of honor and George Jacobs, of Swissvale, best man. Mr. and Mrs. Pickering will take an eastern trip.

Oakland Chapter No. 369, Order of the Eastern Star, will have its annual corn roast next Thursday at the Athletic Shelter House in Schenley Park. Mrs. Betty Hamilton is worthy matron of the chapter and general chairman for the corn roast.

What Do You Know?

Here are 25 questions which will test your knowledge of history, sports, literature, geography, current events and other subjects. A few may prove puzzling, but the vast majority should be answered immediately. Questions appear daily. Answers on Editorial Page.

1—The effigy of what ruler was first stamped on coins?
2—What is a season's yield of sugar from the sap of a maple tree?
3—Does a pole appear longer when standing or lying on the ground?
4—Is the trot a natural gait in horses?
5—What gives a milky appearance to water in which rice has been washed?
6—What proportion of muscle energy is utilized for work.
7—What is a sphygomanometer?
8—Who explored the Congo River region in Africa?
9—Where and when did the American wholesale ice cream business begin?
10—Who was the architect of Monticello?
11—What is the meaning of "H. R. H."?
12—What did the designer of the Lincoln cent do for Pittsburgh?
13—What is hoped to be found in the Gobi Desert?
14—Three notables, Lorenzo, Catherine and Cosimo, had what in common?
15—What were Dickens' baptismal names?
16—What is the Creole City?
17—Who was Bert Williams?
18—What is the shortest day of the year?
19—What has become of the record cotton crop of 1926?
20—What does Spion Kop suggest?
21—Where and what is Yap?
22—Paucity means what?
23—Who is at the head of the Department of Justice?
24—How did Shakespeare describe Marcus Junius Brutus?
25—God changed Abraham's name from what?

CLUB ONLY ONE OF KIND IN COUNTRY

MEETS AT CONGRESS OF CLUBS

Officers of the Sarah Sloan Scholarship Club, believed to be the only one of its kind in the United States, met at Congress of Clubs to discuss activities for the coming year. Left to right (above)—Mrs. S. J. Corbett, recording secretary; Mrs. Walter R. Fleming, member of by-laws committee; Mrs. John S. Sloan, life president; Mrs. Carl E. Cosolowsky, honorary member; Mrs. George J. Campbell, treasurer; Mrs. D. Edwin Miller and Mrs. David I. McCahill, vice presidents.

BRIDGE PARTY TO BE HELD FOR SCHOLARSHIP CLUB

For the benefit of the Sarah Sloan Scholarship Club, a bridge party will be given at the Wildwood home of Mrs. George J. Campbell on the afternoon of Saturday, September 17. The transportation problem will be solved in a new way, in that every woman selling tickets for the benefit will look after the transportation of those to whom she has sold. Mrs. David I. McCahill has been appointed chairman of transportation. Mrs. W. B. Carson of prizes; Mrs. Walter R. Fleming, Mrs. D. Edwin Miller and Mrs. George W. Hiett are co-chairmen of patronesses, and Mrs. S. J. Corbett and Mrs. W. A. Mc-Masters of cards.

At a luncheon meeting of the officers held yesterday afternoon in the Congress of Clubs with Mrs. John S. Sloan as hostess, it was voted to meet regularly the first Saturday of each month, from September to May inclusive. The annual meeting and election will be held in April.

* * *

An interesting article by Matilda Orr Mays entitled "Lend a Hand," which is a plea for help for the blind, especially towards the endowment and furnishing of Torrance House, the new home for blind women, is a leading feature of this month's issue of "The Outlet," official publication of the Congress of Clubs. Mrs. Charles Morris Johnson is also a contributor this month, her name following an article on "Why Worry?" Only three of the regular departments, the fine arts, the literature and the "Within the Portals" are present in the current issue.

* * *

The Women's International League for Peace and Freedom will sponsor a series of three current events lectures by Norman Angell, internationally known lecturer and author, on November 16, December 7 and 14.

* * *

The annual meeting of the Zanordacia Dames of Malta will be held at the William Penn Hotel September 12-15. This will also mark the silver anniversary of the organization. On September 10 the Queen Esther Home will be dedicated at Brownsburg and on the evening of September 11 the Dames of Malta will attend a special service at the Smithfield Methodist Church.

NEW YORK BROKER KILLS SELF IN SANITARIUM

BATTLE CREEK, Mich., Aug. 18 —Slashing his throat with a razor, John W. Wood, 39, New York broker, ended his life here today. He was a patient in a sanitarium for a nervous disease.

MAY ORGANIZE TICKET MEN

CHICAGO, Aug. 18 (AP)—Ticket-takers at the various horse and dog tracks around Chicago are attracting the attention of labor organizers as a new field for establishing a union.

Sponsors of the proposed Ticket Takers and Sellers' Union have obtained a charter from the American Federation of Labor and now are seeking to get the takers and sellers into the union.

Better Icing results from **SWANSDOWN**

SWANSDOWN Powdered Sugar makes icing success certain and simple. Simply mix SWANSDOWN with a little milk, add flavoring if desired, and spread. Its creaminess outlasts the cake. Will not harden or crack. Baking cakes becomes much simpler with the icing problem solved the SWANSDOWN way. Also makes delightful, fresh, creamy candies in a jiffy. A variety of recipes on each box. Your grocer has it.

The R. C. McAteer Company
Pittsburgh, Pa.

YOU ALWAYS SUCCEED with SWANSDOWN

SWANSDOWN Powdered SUGAR

100% PURE CANE SUGAR. *Contains no Corn Starch or other Adulteration.*

ESTABLISHED IN 1875

Special August Prices

From

$195

UPWARD

Fur Coats

—a large collection of luxurious and unusual pelts,

—modeled in our *own workrooms* with our customary skill and care

—fashioned in the theme of the foremost couturiers of *Paris*

Grabowsky's

ON WOOD STREET

BIFOCALS $4.50 COMPLETE

For near and far in one pair

Eyeglasses refitted with glass from Ten Strawbridge—Without Charge

Special!—Friday and Saturday

The identical glasses you usually pay $6.00 to $8.00 for. Convex vision lenses, individually fitted, with choice of 3 frame styles and examination. Friday and Saturday

$2.95 Including Examination

LEVINE OPTICAL CO.
Dr. LeVine, Optometrist

3rd Floor—Keenan Bldg.
643 Liberty—at 7th St.

Walter P. Chrysler
Motor Car Manufacturer
Will make an important announcement through the local distributor.
Samson Motor Co.
6043 BAUM BOULEVARD
Visit Our Showroom Sunday

KAUFMANN'S BASEMENT
FIFTH AVENUE PITTSBURGH

Last Opportunity to Save

Silk Dresses

Sold as high as 12.85

Reduced to

Sizes for Misses 16 to 20

Sizes for Women 36 to 40

$5

Every dress of a quality considerably higher than its price suggests. Georgettes, Flat crepes, printed crepes, checks, taffeta and organdie trims included in this assortment.

(Kaufmann's—Basement Store)

Extraordinary Offering—

Women's and Misses' Basque Frocks

More than 10 styles to choose from **$1** *Variety of New Styles, Materials and Colors*

All sizes from 16 to 44

All are copies of higher priced dresses. Colonial and gathered skirt effects in fancy print and figured dimities with organdy. Attractively trimmed at neck, sleeves and skirt, for office, beach porch and morning wear.

(Kaufmann's—Basement Store)

Sale of Smart New Felts and Velvets

At an Unusual Price

2.98

Now's the opportunity to match every outfit with a smart new hat at a trifling cost. Both are Autumn's chosen materials, in the most popular shades of the hour — and what variety! Hats to suit every type—from the bobbed hair miss to the matron, in large, medium and small head sizes.

(Kaufmann's—Basement Store)

Boys' "Sealpax" Athletic Union Suits, 49c

Fashioned of "Ventilo" cloth noted for its long-wearing qualities. Comes in sleeveless, knee length, twin button shoulder style. All sizes from 30 to 36 or from 10 to 16 years.

These garments were originally made to sell at $1.00.

(Kaufmann's—Basement Store)

Clearance

Girls' and Junior Apparel

Many items reduced for clearance—some are soiled, some slightly shopworn, and others in broken size range. Note these savings:

Girls' Pretty Gingham Dresses

Attractive prints and color-fast Ginghams, all cleverly trimmed. Sizes 7 to 14 years. Priced for quick selling at..... **78c**

Girls' Smart Silk Dresses

Regularly priced at $5.00. Attractively trimmed—sizes 7 to 14 years. Priced to clear at..... **2.95**

Girls' Silk Dresses, Odd Lot

Reduced from our regular stocks because of broken size range for quick clearance at..... **5.00**

Girls' Wash Dresses

Made of good long-wearing materials—attractively trimmed. Regularly priced at $2.95. A complete size range, 7 to 14 years..... **1.95**

(Kaufmann's—Basement Store)

SPECIAL SELLING! 2400 CHILDREN'S SWEATERS

Regularly Priced at 1.95 and 2.95

An unusual selling of boys', girls' and tiny tots' slip-on sweaters, knit of all-wool yarns in plain or brushed wool effects. May be worn with or without coat—ideal for school and general wear. Sized from the infant of 6 months to the child of 14 years. Other new sweaters in wide variety—1.95 to 2.95.

1.00

(Kaufmann's—Basement Store)

Dorsetts

This is the artist sketch from real life of a Marcel Permanent wave.

Specializing in—

Marcel-Effect

Permanent Waving

The Safest, Smoothest and Most Lasting Wave Obtainable.

$8 For Short Hair. Includes Hair Trim and Any Style Hair-Dress To Suit Your Type. $2.00 Extra For Long Hair.

Positively No Kinks on Bobbed Hair Except on Specific Request.

Steam and Oil
The most accurate method of testing FIRES.

This is not a school, but Come in and See Us Operate.

Dorsett's Permanent Waving System, Inc.,
Room 401 Camco Theatre Building,
347 Fifth Avenue,
Phone ATlantic 3798 Pittsburgh

Chicago—Cleveland—Buffalo—Philadelphia

(Advertisement)

FRECKLES WASHED AWAY WITH PLEASANT SOAP

Results Guaranteed

Almost any girl would spend many dollars and endure any sort of treatment to be rid of freckles.

But the best way is the simplest. And the simplest way to get rid of freckles is to wash the face with Stiefel's Freckle Soap and let the freckles fade out while you sleep.

Stiefel's Soap is not a bleach. It is a pleasant, safe soap. Losing your freckles is merely a matter of washing your face with Stiefel's Soap.

The house of J. D. Stiefel has made medicated soaps used and prescribed by physicians for over seventy years. Ask your doctor.

Stiefel's Freckle Soap is sold by local druggists with a guarantee to return your money if your freckles don't quickly disappear. Mailed direct upon receipt of 75 cents to J. D. Stiefel, Inc., 146 Pearl St., N. Y. C.

Should I try to burn Gas in a coal furnace ?

Answer: No! Most emphatically no! Coal furnaces were never meant to burn gas and hence they are very wasteful. Most of the heat goes up the chimney when gas is used in them. And they rarely provide sufficient heat to keep the home warm. If they do, it is at an exorbitant cost.

Question: Why do approved gas furnaces give the best results?

Answer: In the first place, they are designed for burning gas, and are constructed to absorb practically all the heat in the gas before permitting burnt gases to reach the flue.

Question: Why are approved gas furnaces more economical?

Answer: They burn only enough gas to produce the required amount of heat. By automatic control the gas flame is turned low or completely out when a given room temperature is reached. Then the whole furnace is bottled up—much like a vacuum bottle—and no heat is permitted to escape to the chimney, because the draft is automatically closed until the thermostat relights the burners. Thus, no gas is wasted when none is needed.

Question: How can I be sure to choose the right heater for my home?

Answer: Simply call your local agent or write to the address below and ask for a House Heating Engineer to call. He will tell you the size and type you need, explain how economical gas heat can be for your particular home and make any other recommendations which will give you heating satisfaction this winter. His services are absolutely free—no obligation either.

The PEOPLES NATURAL GAS Co.
House Heating Department
545 Wm. Penn Way • • Pittsburgh, Pa.

SUN-TELE RADIO TIME TABLE

Concerts Today.

THURSDAY, AUGUST 18, 1927.
EVENING.

6:00 KQV (270)—Dinner concert.
WEAF (492)—Waldorf-Astoria Music to WEEI, WCAE.
WBZ (332)—Organ.
WGN (370)—Organ.
WJBU (226)—Arkansas Club.
6:05 KDKA (316)—Concert.
6:30 WGR (319)—Statler Orchestra.
WGY (379)—Pabst Inn.
6:45 WLS (344)—Organ.
7:00—KDKA (316)—Concert.
WCAE (461)—Mid-Week Sing.
WEAF (492)—Hymn Sing.
WJSV (346)—Trip Top Orchestra.
WGBF (319)—Dinner Concert.
WJBO (416)—Pianist, tenor.
WJAD (345)—Palmer Symphony.
WMAQ (447)—Organ; Chapman's.
WJAM (248)—Orchestra.
WMJ (374)—Dinner Concert.
7:15 WBZ (332)—Statler Ensemble.
WJZ (454)—Pennsylvania Concert.
WCAE (461)—Popular songs.
WRC (469)—Kiltz Music Hour.
WSAI (325)—Ammon's Orchestra.
7:30 KDKA (316)—Musical Sketch.
KYW (526)—Congress Hotel.
WEAF (492)—Dinner Orchestra.
WABC (476)—Dinner Concert.
WBZ (333)—Lowe's Orchestra.
WCAE (461)—Piano recital.
WEAF (492)—Concert Hour.
WGBS (319)—Vocal, instrumental.
WJBK (336)—Hotel Winton.
WJBO (416)—Davis Ensemble.
WJBU (226)—Dinner Music.
7:40 WLS (344)—Sherman's Orchestra.
7:45 WGL (294)—Joe Anderson, songs.
WGY (379)—Studio Program.
WJR (517)—Classic Concert.
8:00 CNRO (434)—Chateau Laurier.
KFKB (240)—Dinner Concert.
WENR (288)—Popular Program.
WEBM (348)—String Trio.
WEAF (492)—Lyric Opera to KSD, WGY, WMAL, WSAI, WGR, WJAR, WFI, WRC, WCAE, WLIT.
WGAQ (468)—Curtis Hotel.
WJAZ (536)—Concert Program.
WJAX (389)—Vocal Program.
WJJD (370)—Radiotrons to KDKA, WBZ, WBZA, WEBH.
WJR (441)—Goldkette's Orchestra.
WLIB (389)—Drake Ensemble.
WMBB (248)—Trianon Ensemble.
WOKO (246)—Musicale.
WLW (428)—Zoo Opera Music.
WMAQ (447)—Organ Recital.
WOW (526)—Organ.
WTAM (389)—Studio Program.
8:05 WLS (344)—Sherman's Orchestra.
8:15 WAMD (275)—Dinner Concert.
WTMJ (394)—Dinner Music.
WJAR (370)—Concert.
WMAq (270)—Organ Recital.
8:30 WLS (344)—Mac and June.
8:40 WBAL (246)—Staff Concert.
WFAA (499)—McFall's Orchestra.
WGES (242)—Golden Pumpkin.
WHK (263)—I. B. S. A. Concert.
WJAY (272)—Dialog and Song.
WHO (535)—Yeatman's Orchestra.
WLS (344)—Old Town Inn.
WOW (526)—Instrumental.
8:45 CNRO (434)—Music and Song to CNRM (Chicago).
WJAR (370)—Song review.
WABC (476)—Studio Program.
8:50 KFNF (270)—Musical Program.
WAMD (275)—Musical Program.
WABC (476)—Vocal, Violin.
WBBM (389)—String Trio.
WCFL (468)—Popular Program.
WENR (288)—Classical Hour.
WEAF (492)—Eskimos to WEEI, WJAR, WTAG, WGR, WFI, WTIC, WCAE, WWJ, WGN, WGY, WCSH, WDAF.

Local Station Programs

WJAS—Pickering-Sun-Tele.

8—Sun-Tele Sport Review.
8:15—Helen L. Hoke, soprano; Gertrude McKenna, pianist.
8:45—Review of song hits by Joe Gerlach.
9—Review of song hits by the Wallach Sisters.
10—Sacred concert by quartet under the direction of Jack Lowther. Miss Edith M. George, soprano; Miss Elma C. Donald, contralto; Hugh R. Morrison, tenor; John Brown, baritone; Mrs. Charles Smallin, accompanist.

PROGRAM:

Quartet:
"Hind of Our Fathers".....Scott
"Art Thou Weary?".....Scott
Baritone solo, "Behold the Master".....Hammond
Soprano solo, "Consider the Lilies".....Scott
Contralto solo, "Hear My Cry O Lord".....Wooner
Tenor solo, "On Life's Highway".....Bertrand Brown
Quartet:
"Lead Us Gently Home".....Briggs
"Spirit of God".....Humanaron
Duet, "The Lord is My Light".....Rock
Baritone solo, "Rock of Ages".....Remick
Soprano solo, "God Shall Wipe Away All Tears".....Rotoli
Contralto solo, "Art Thou Weary".....Del Riego
Tenor solo, "Ruby Remembered".....Bertrand Brown
Contralto solo, "The Voice in the Wilderness".....Scott
Duet, "Lord Ever Merciful".....Kountz
Quartet:
"My Faith Looks Up to Thee".....Scheuer
"Dreams of Galilee".....Morrison
Duet, "Ivory Palaces, "Divine Redeemer."

KDKA (316.)

6—Baseball scores.
6:05—Country Club Orchestra.
6:35—Baseball scores.
7—Concert continued.
7:20—"Road Conditions."
7:30—"Three Generations of Operetta, No. 2," sketch by Richard Kountz, presented by Frederick G. Rodgers, with musical setting.
8—Radiotron orchestra, Irma De Bash, soprano; Vaughn De Leath, Frank Munn, tenor.
9—Elks male quartet.
9:30—New York Philharmonic.
11—Weather, baseball scores.

WCAE (517.)

6—Waldorf-Astoria Symphony.
6:35—Baseball scores.
7—Uncle Kay-Hee.
7:15—Popular songs by Ben Fields.
7:30—Piano recital by Lillian Bardorf.
7:45—Book review by Burt McMurtrie.
8—Light opera "Love's Vow."
9—Time, Eskimos.
10—"Our Government," by David Lawrence.
10:10—Piano recital by Elmer Zoller.
10:35—Tom Tyson and his Morning Glory orchestra.
11—Flotilla Club revue, featuring Ritz Covato's orchestra, with Babe Falvo, Milton Merrill and chorus.
11:30—Baseball scores.

KQV (270)

4 p. m.—Dance music.
6—Dinner concert.
6:55—Financial report.
7—Time.

WAHP (512)—Schumann's Band.
WGN (370)—Family Hour.
WJJD (227)—Organ.
WJJD (226)—Moonbeam Hour.
WJZ (454)—Elks Male Quartet to WBZ, WBZA, KDKA, WGC, KYW, WJR, WBAL, WHAM.
WJAX (389)—The Gondoliers.
WJR (441)—Verse and Music.
WLIB (389)—Mandolin Quartet.
WJAS (270)—Song review.
WMAq (447)—Chapman's Orchestra.
WORK (275)—Musical Program.
WSAI (325)—Ad-o-Board.
WTAM (389)—Studio Program.
9:15 CNRO (434)—Soloists.
WPG (322)—Concert Orchestra.
9:30 WEAF (492)—Singer, Scotch.
WFBH (560)—Musical Program.
WHAS (461)—Studio Concert.
WMBB (370)—Trianon Orchestra.
WLW (428)—Johnson Program.
WJZ (454)—N. Y. Philharmonic to WBZ, WBZA, WHAM, KDKA, KYW, WJR, WBAL, WGC.
WMAq (447)—Soprano.
WSAI (325)—Entertainers.
10:00 KDKA (316)—Municipal Band.
CNRO (434)—Light Opera to CNRM, CNRQ.
WABC (476)—Harbor Inn.
WABC (476)—Dance Orchestra.
WCAU (461)—Hammondeers.
WCFL (468)—Entertainers.
WMBB (248)—Treble Clef Chorus.
WGN (370)—Arabian Nights.
WEBH (560)—Edgewater Beach.
WDAF (365)—Band.
WGBS (242)—Little Symphony.
WLS (344)—Old Songs.
WHAS (461)—Concert.
WMBB (370)—Concert.
WJIT (416)—Hour Music League.
WJAX (389)—Orchestra.
WOK (536)—Musical program.
WJAX (389)—Sacred Concert.
WSB (476)—Concert.
WJZ (454)—Concert Program.
WLW (428)—Ironsides Steppers.
WOAI (322)—Musical Program.
WPG (322)—Dance music.
10:10 WEAF (492)—Al Bowlly and his Mayfair Orchestra to WSAI, WGR, WFI, WRC, WMAL.
WCAE (461)—Piano Recital.
10:15 WSMK (278)—Songs of the South.
10:25 CNRO (434)—Grand Opera to CNRM, CNRQ.
10:30 CFCA (435)—Pianist.
KHJ (337)—Novelty Program.
WENR (288)—Popular Program.
WFAA (476)—Baritone, tenor.
WJZ (454)—Alcazar Orchestra.
WHO (526)—Vocal.
WTMJ (394)—Popular Program.
WLW (428)—Ironsides Steppers.
WOAI (322)—Musical Program.
WPG (322)—Dance music.
10:35 WCAE (461)—Tom Tyson's Orch.
10:50 WEAF (492)—Reform Orchestra to WSAI, WFI, WRC, WMJ, WGY.
10:45 WEBH (560)—Radio Ramblers.
11:00 KSA (278)—Musical Program.
WJAR (370)—Studio Program.
WBBM (389)—Popular Program.
WCFL (468)—Piano Concert.
WCAE (461)—Florida Club Revue.
WJJD (370)—Locke's Orchestra.
WJBO (416)—Pianos sisters.
WGN (370)—Sam 'n' Henry.
WJR (441)—Allerton Orchestra.
WJAX (389)—Jay Birds.
WJR (441)—Cromer Concerts.
WMAQ (447)—Theater Revue.
WOW (526)—Musical Program.
WSAI (325)—The Five Boys.
WRC (469)—La Retraite Band.
11:30 KYW (526)—Congress Carnival.
WGAP (499)—Royal Entertainers.
WPG (322)—Casino Dance.

AFTER MIDNIGHT.

12:00 WBBM—Harding Tourist Band.
WJZ (454)—Entertainers.
WHT (416)—Popular Program.
WJJD (370)—Popular Program.
WJJD (370)—Drake Hotel Orch.
WJAM (248)—Tommy and Jerry.
WMAQ (447)—Orchestra.
WSAI (325)—The Kinners.
WTAM (389)—Joe Castor's Orch.
12:30 CNRC (434)—Studio Program.
WGBS (242)—Golden Pumpkin Orch.
WSM (346)—Organ.
12:45 WSB (476)—Concert.
WEAF (492)—Organist.
WGBS (242)—Studio Program.
WHT (416)—Tour Hour Review.
WJBT (389)—Popular Program.
12:45 WGAQ (270)—Nighthawk Frolic.
1:00—CNRV (291)—Cabaret Belmont.

Features and Talks.

LOCAL STATIONS.
EVENING.

6:00 KDKA (316)—Baseball scores.
6:35 KQV (270)—Financial Report.
KDKA (316)—Baseball scores.
WCAE (461)—Baseball scores.
7:00 KQV (270)—Time.
WCAE (461)—Uncle Kaybee.
7:20 KDKA (316)—"Road Conditions."
7:45 WCAE (517)—Book Review.
8:00 WCAE (517)—Time.
10:00 WCAE (517)—"Our Government."
11:00 KDKA (316)—Weather, scores.
11:30 WCAE (517)—Baseball scores.

BEHR BROS.

Youth and Music

somehow seem to go hand in hand.

A balmy night, a crooning melody, a Behr Bros. Piano parked out on the porch. There's entertainment for two—or twenty!

The full, sweet tone and handsome appearance of the Behr Bros. upright will appeal to you instantly. Come in—see, hear, actually play this superb instrument.

$275 up

On Easy Terms
No Interest

Boggs & Buhl

$7.25 ATLANTIC CITY AND RETURN

Overnight Seashore Excursion

AUGUST 20-21

(Saturday—Sunday)
SPECIAL TRAIN
EASTERN STANDARD TIME

Lv. Smithfield Street Station (August 20)..... 6:10 P. M.
Ar. Atlantic City (August 21)..... 8:20 A. M.

RETURNING

Lv. Atlantic City (August 21)..... 7:00 P. M.
Lv. Philadelphia (August 21)..... 9:00 P. M.

Tickets on sale in advance at City Ticket Office, 836 William Penn Way, or Station, Smithfield and Water Streets

BALTIMORE & OHIO

FRIDAY NOTIONS SPECIAL—DRESS SHIELDS, SIZE 2 TO 6, 25c PAIR; $2.65 DOZEN.

B&B

THE HOSTESS OF HOME BEAUTIFUL INVITES YOU TO INSPECT HER MODEL APARTMENT

TELEPHONE: FAIRFAX 2600 PLENTY OF AUTO PARKING SPACE NEAR THE STORE STORE HOURS: 9:00 TO 5:00

two striking groups—new wool sports frocks

adept copies French hats

$10.50

Millinery designed by the leading French modistes, skillfully copied in line and many details and priced within reach of all—$10.50.

Dozens of these newest hats developed in velvets and felts, stressing particularly those models so becomingly touched with hackel or Mallard feather—sometimes the entire crown—or a broad band—a side touch, etc.

Types for miss or matron—turban, skull caps and slight hemmed styles in all new Fall colors. $10.50.

Hundreds New Hats, $2.75 to $25

$25 $35

Lovely New Wool Sports Weaves—Ultra Smart—Different. So Light in Weight They Suggest Immediate Wear.

Many adjectives should be employed to do these handsome new frocks justice—frocks of such distinctive new woolens, so gossamer-like in weight and weave, that many have taken one or more along on recent vacation trips.

Designed for Fall wear they are nevertheless quite practical for immediate wear and if a trip by motor or to lake or mountain is planned these dresses will be a happy answer to the sports frock question.

One and two-piece styles for miss or woman in new Fall colorings—styles that instantly appeal—qualities of the highest with tailoring of marked superiority. Both women's and misses' models at each price—**$25 and $35.**

New Fall apparel arriving daily — stunning frocks for all occasions in the approved modes.

new arrivals

fine caraculs August priced

$385

A special consignment, late in arriving, but particularly welcome—choice pelts, beautifully dyed in the most wanted shadings.

Soft Platinum Grey Caracul
Rich Bronze Caracul
Soft Beige Caracul

Trimmed with white fox dyed a matching color. Lined with moire and crepe back satin. A choice group at a price that offers a saving of from $75 to $150.

25% Deposit Reserves Your Coat Until Wanted.

—Second Floor—

men's $6.50 to $8 oxfords step down to $4.85

Prices cut to where they should walk out by scores of pairs tomorrow. Black and tan—medium weights good for Fall wear. Sizes missing there and there but nearly all sizes in the lot—$4.85.

B & B Special Value line of Fall Oxfords now complete. Tan or Black. The value is exceptional—$5.85.

—First Floor—

final clearance boys' wool suits

All Wool Knicker Suits—originally $10.00. With extra knickers. Mostly larger sizes. To clear.....$5.75

Boys' $15.00 to $18.50 Suits—all with two pairs knickers and vest. Wood patterns and colors for school. Sizes to 18. Clearance.....$9.75

Boys' Finest Suits—from Sampeck, Skolny and other fine makers. All with extra knickers and vest.

$22.50 to $25.00 Suits. Cleared at.....$15.00
$30.00 to $32.50 Suits. Cleared at.....$18.50

1½ Days More To Buy

MEN'S SUITS

At Final Clearance Prices

$22.50

Suits in this group taken from lots formerly marked $30, $35 and $40. Most of them in smart models for the young College or business man—two and three-button single breasted. Conservative colors or not so conservative. Best buy in years at $22.50.

$32.50

Suits sold at $45, $50 and $55. Society Brand labels in a goodly percentage of them—fabrics, colors and models that are new enough and smart enough to be worn right through the Fall season. For men and young men—$32.50.

Entire Stock Men's Tropical Clothing—25% off.

Entire Stock Men's 4-piece Golf Suits—25% off.

new Fall models in smart

sports and travel coats

$59.50

A specially collected group, newly arrived so that those planning late vacations to mountain resorts, or motor trips, with the attendant need for a good warm coat, can select these newest fall styles in advance. Exceptionaly smart variety—belted and swagger types—collared with lovely furs. Handsome broken checks, diagonal plaids and novelty mixtures by the scores in coats of definite style appeal. Sizes for misses and women in this specially priced group at $59.50

Other Travel Coats $49.50 to $225.00

specially new! Just received and showing for first time, waterproof storm coats of fine imported velvets in reptilian and other novelty color effects—quite new and especially recommended as a top coat for distinction as well as service..... $22.50

groceries

Heinz Pork and Beans, 3 cans for 25c.

Kinney's Salmon—large cans, 45c.

California Asparagus, 20c can; $2.26 doz.

Fowler's Hartlett Pears, large can, 25c.

Argo Royal Ann Cherries, 18c can; $2.10 doz.

Monon Fancy Country Gentleman corn, 15c can; $1.75 doz.

Goldwyn Peas—13c can; $1.50 doz.

No. 1 Tomatoes—3 cans 29c; 75c doz.

—First Floor—

bedding

70x80-inch Cotton Blankets—full double bed size. Rose, Blue, Gold, Tan, Grey, Lavender plaids. Whipped finished ends. A good blanket at an exceptionally low August Sale Price—87c each.

Crinkled Bed Spreads—81x105-inch double bed size. In Rose, Blue and Gold. A good washable spread at a low price—$1.65.

—First Floor—

the sturdy "Buddy" trunk

Recommended for the American Legion Convention Trip—and all other extensive Foreign Travel.

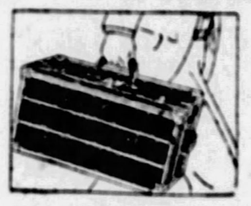

$5.95

Covered with enamel sheet steel over solid wood box. Top and end carrying handle. Has the capacity of a small trunk yet is easily carried. Size is accepted for carriage on foreign railroads. 9½x15½x25 inches. Special at $5.95.

The original of this trunk traveled 50,000 miles. See it in Luggage Section now.

—First Floor—

A Splendid New Surprise in the Furniture Sale

10-piece dining room suite—choice all genuine mahogany or walnut $295

A sensational value—especially in that it offers a choice of either wood, mahogany or walnut—and that it is constructed entirely of this wood. Legs, tops and fronts of walnut or mahogany—the veneer on top of same wood—a genuineness seldom obtainable at such a popular low price. Beautiful Adam design—a regular $460 value—bought in big quantity to make possible this price.

Suite consists of 66-inch Buffet with two large drawers and two silver trays in one of the end compartments, semi-closed China with drawer, Console Server, large table, and six chairs (one with arms). Excellent long wearing hair cloth covering on chair seats. Server, China Cabinet and Buffet equipped with locks and keys. Very special at $295.

SPECIAL FEATURE ITEM—MOHAIR COGSWELL CHAIR $34.50

Telephone Sets
—mahogany finished

$3.95

Neat and attractive—compact little outfit consisting of stand with chair to match. Just fifty of them, so please be prompt—$3.95

BOGGS & BUHL

Your Furs Remodeled

Now, before the season's rush is on, is the time we can give the greatest, minutest attention to remodeling—and now the selection of furs is greater, too. Estimates cheerfully given.

KAUFMANN'S
FIFTH AVENUE PITTSBURGH

"Odds and Ends" Friday

You will see these signs in a great many departments throughout the store. It may be just the merchandise you want—in every case it has been radically reduced for quick clearance.

Week-End Candy

Another popular candy special—2 lbs. of assorted chocolates, hard candies, marshmallows and fudge for 1.00.

(Kaufmann's—Main Floor)

P. T. Barnum

The Life of P. T. Barnum, written by himself, tells the story of his struggles and triumphs. A new edition in two volumes, $10.

(Kaufmann's—Main Floor)

Notions Specials

Fancy Rubber Aprons.... 69c
Korona Garment Shields, pair.... 65c
Sanitary Step-in of voile with rubber back.... 59c
Enamel Shoe Trees, pair.... 15c

(Kaufmann's—Main Floor)

Exceptional Offering

Rayon Slips

1.95

New tailored slips that are well worth more than this sale price, which is made possible through our quantity purchase.

These slips are for every occasion—for wear under street or evening dress. A lustrous rayon that looks like satin, and that wears and launders beautifully. Full cut and well made garments. Sizes 34 to 44. White and new fall colors.

(Kaufmann's—Sixth Floor)

Ending This Week:—
August Sale Fur-Trimmed Coats
$58

Fur-trimmed coats that display the swagger of exclusive style and cut—furs that are unusual in their soft luxury—a style for every woman and miss. Slim, belted models, straightline sports coats, dressy coats lavish with fur. The season's newest colors, the season's newest materials. These coats would sell regularly from $75 to $100. Friday and Saturday only at $58.

(Kaufmann's—Fourth Floor)

The Coat Collegiate in the
August Fur Sale

The coat collegiate as worn at Wellesley or National Park, or at Winchester, or Miss Ellis's is very apt to be of black ponyskin, with self or Johnny collar. Or it may be (and correctly) ocelot or susliki—and the inevitable raccoon. It's likely to be fur or leather-trimmed—and the prices, amazingly low in the August Sale, will be $135 to $295. Leather flowers, magnificent Kasha linings, kidskin collars and belts are some of the high points. Sizes 13, 15, 17 for juniors; 14, 16, 18 for misses.

CALFSKIN COATS, in smart new colors, are trimmed with leather to match the lining—priced at.... $135

BEAVERETTE (dyed coney) Coats are swagger with Johnny collars, faced with leather and with leather pockets, collar and belt.... $165

TIGER CAT, PONY, SUSLIKI and MUSKRAT Coats offer exceptional values at.... $195

RACCOON, LEOPARD CAT, OCELOT and PANTHER Coats, with large, bushy fur collars, or smartly tailored with Beaver or Nutria. Sizes 14, 16, 18.... $295

(Kaufmann's—Fourth Floor)

Here Is An ALL-OVER Mohair 3-Piece Group
159.75

And at Kaufmann's such a value, while it is amazing, is not exceptional. For Kaufmann's have built their "largest-in-the-city" business through "best-in-the-city" values—which, incidentally, means average "lowest-in-the-city" prices.

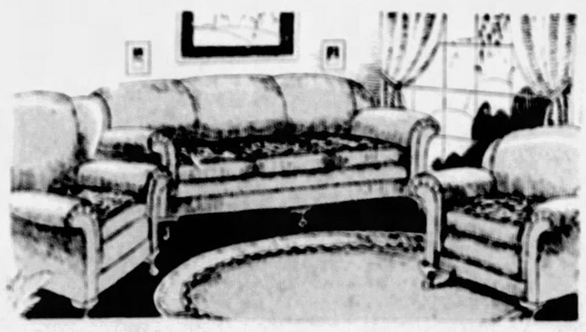

Sold On Convenient Payments If Desired.

Steel grey or taupe mohair with gold background. Sofa measures 80 inches. Handsome, luxurious, comfortable. Felt padding and sanitary filling employed over deep coil springs. Large wing chair and arm chair. Reverse side of seat cushions in a bright damask. Hardwood frames securely doweled. A group to live with for a lifetime. 3 pieces, 159.75.

Shipped Prepaid to Any Railroad Station in the United States

(Kaufmann's—Eighth Floor)

Kaufmann's "Pride" of Pittsburgh Part-Wool Blankets
3.69 Pair

Another lot of these fine service-giving blankets is offered to thrifty housewives at a special saving. The right proportion of wool for warmth, and cotton for durability. Large block patterns of blue, rose, gold, orchid and grey with three-inch satine matching binding.

Comfort Covers, 1.75 Each

Unusually low priced—comfort covers made of good quality challis in floral prints. Renew your old comfort with one of these attractive covers.

(Kaufmann's—Sixth Floor)

Czecho-Slovakian 23-Pce. Tea Sets

Just out of their overseas cratings—really charming six-person sets of highly glazed porcelain, adorned with large red and blue flowers and handles with green leaves and green band. 6 cups, 6 saucers, 6 tea plates, teapot, sugar, creamer. 3.95

(Kaufmann's—Seventh Floor)

Lighting Fixtures—French Grey or the New Brownstone Finishes

Two-light drop-style fixtures, with bulbs, now.... 3.75
Three-light fixtures, with frosted or amber bulbs.... 5.95
Four-light fixtures, with frosted or amber bulbs.... 7.95
Five-light fixtures, with frosted or amber bulbs.... 6.95
One-light candle brackets, with bulb 1.48

(Kaufmann's—Seventh Floor)

Hats for the Fall Ensemble In the Manner of Paris
$10

Reproductions after well-known Paris makers are here to herald the Fall and to complement the autumn costume. Velours and felts predominate for the informal wear, with formal hats taking the more dressy manifestation in velvet, combinations of velvet with felt, and velours inset in varied new and attractive designs.

(Kaufmann's—Fifth Floor)

Shoulder Flowers

The soft touch to the street dress, the finishing touch to the evening frock. Flowers of chiffon, crepe or organdy. Regularly 1.50 to 3.00. Now 85c each.

(Main Floor)

Women's Arch-Grip Shoes That Are Smart at 6.75

Styled for daytime wear—new, smart and comfortable for walking. A wide choice of styles in patent, brown kid and black kid, black suede and satin.

(Kaufmann's—Fifth Floor)

Washable Doeskin Gloves

New slip-on gloves of doeskin, imported from France. In white and natural with cuffs lined in contrasting color. 2.55.

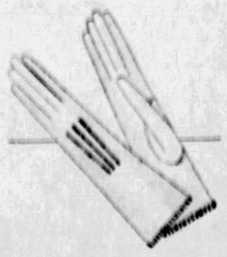

(Main Floor)

A New Mode for Evening Metal Shawls
15.75

Replacing the vogue for Spanish shawls is this newer mode of metal shawls, which are squares of metal cloth—gay colors threaded with silver and gold—edged with georgette bands and with corners of metal cloth. At the height of its popularity, this vogue is introduced in Pittsburgh at a price that puts it within the reach of all.

(Kaufmann's—Main Floor)

TO-MORROW IN THE MEN'S STORE

Men's Summer Suits
Two and Three-Piece Styles
$15

Kuppenheimer and other quality garments that were $25 to $35 in our own stocks only a week or two ago. Most of them two-piece models, but some three-piece, and some with extra trousers. Size ranges are naturally broken but practically every size is represented in the assortment. Stout sizes and unusual proportioned sizes well featured.

(Kaufmann's—Second Floor)

8.50 and $10 Grey Flannel Trousers

Grey striped flannels tailored in the English manner or more conservatively. The best of imported materials. $5

6.50 and 7.50 Golf Knickers, $5. Tweeds and cheviots in favored patterns. In all the best-liked shades.

(Kaufmann's—Second Floor)

Men's Fancy Shirts At a Low Sale Price

Collar-Attached Styles 1.65 *Sizes from 14 to 17*

Woven and printed madrases, fancy broadcloths, satin striped fabrics, high lustre mercerized cloths and oxfords—every fabrice having a nice assortment of patterns. Every shirt is guaranteed colorfast—warranted to be proofed against fading. All are qualities usually priced higher.

(Kaufmann's—Main Floor)

Men's Rayon Socks, Pr. 39c

Fancy novelty effects, circular stripes—of durable rayon. Heels and toes have all been reinforced to assure full wearing satisfaction. Colors and mixtures in full showing here.

(Kaufmann's—Main Floor)

New K-O Oxfords For Men, Priced 8.50

Many entirely new models have been added to this popular footwear line—models that carry an instant appeal to young men as well as those of more conservative tastes. Ruggedly built of carefully selected leathers. Every size is here.

(Kaufmann's—Second Floor)

Final Reductions on Men's Straws
50c and 2.00

Straw hats that were $2.45 to be cleared at 50c; straws of better grades that were priced from $5 to 8, now $2.

Panamas & Leghorns ½ Off

Including every flexible body hat in stock.

(Kaufmann's—Main Floor)

Boys' Palm Beach Suits Reduced to 3.45

Originally Priced 8.45 and 10.00

A month and a half of warm weather remains. Here is the suit to finish out the summer, inexpensive surely, and unbeatable for wear. Most all sizes and a few stouts in the lot.

Boys' Pajamas

Two-piece pajamas for boys from 8 to 18 are fashioned of fancy crepe or broadcloth. Coat or middy style 1.45

Boys' School Caps

New fall woolens. A rubber visor that will not wrinkle.... 1.45

Cracker-Jack Scooters

Squeeze the last drop of fun out of summer—or the after-school hours of fall. A Cracker-Jack Scooter with large size rubber tired disc wheels, is equipped with stand, brake and bell. Regularly 5.98. Special.... 3.95

BOYS' LINEN KNICKERS, that originally sold at 1.95 and 2.45. White, and checked patterns. For clearance, 1.35

Girls' New Jersey Dresses 5.95 to 8.95

A modish practical dress for the miss from 6 to 14, with which to begin school. In marine blue, Lanvin green, red and the new tile. Sizes 6 to 10 with bloomers.

(Kaufmann's—Third Floor)

HEIGHT OF CAREER -:- ARMOUR FAMILY AND HOME -:- AT LAKE FOREST

J. OGDEN ARMOUR
Mr. Armour about 10 years ago while he was active head of the giant concern in the Chicago stock yard district.

WAR ACTIVITIES
Inspecting his farm during the war, when production of food was one of the nation's big problems.

RUSHES
Mrs. J. J. Mitchell, Jr., former Lolita Armour, who rushed to father's London deathbed on first word of illness.

MELODY FARM, HOME
Armour delighted in quiet and beauty and sought to surround himself in that manner at all times. This view of his beautiful Lake Forest home is called by friends a clear indication of the character of Mr. Armour.

MRS. ARMOUR
Mrs. Armour, former Lolita Sheldon, Suffield, Conn. They were married 36 years.

Sally's Shoulders

ENGROSSING DIFFERENT LIVELY DRAMATIC

By BEATRICE BURTON

A Broken Heart, Worst of All Ills, Was the Complaint Mrs. Jerome Suffered

What Has Gone Before

SALLY JEROME, 20 and pretty and clever, is the prop and mainstay of her family in the absence of her father, who has been separated from her mother for nine years.

The family consists of MRS. JEROME, the twins, BEAU, who's the apple of his mother's eye, and MILLIE, a young siren, and Sally, herself. Mrs. Jerome is an invalid, so Sally does the housework mornings and works in MR. PEEVEY'S office downtown afternoons.

In the flat just below the Jerome's flat lives young TED SLOAN, who's in love with Sally. Sally, however, has small interest in him except as a dancing partner. She adores dancing.

The only man she is sentimentally interested in is JOHN NYE, whose real estate office is across the hall from Mr. Peevey's office. She barely knows him, however.

On a hot Monday in August Millie drops into Sally's office with the news that she had to quit another job because another employer tried to make love to her. This is always Sally's story, but Sally knows that the real reason for Millie's quitting is because her employer did NOT make love to her, Beau's best girl, MABEL WILMOT, has told her that Millie "just won't work around an office where there's nobody attractive enough to give her a thrill."

Millie gets a glimpse of young Mr. Nye and decides to run over and ask him if he needs a good stenographer, by any chance. Sally is dreadfully afraid that he will. She hates the thought of the siren, Millie, working for John Nye all day, six days a week.

But later that afternoon Nye tells her that his secretary has been married, and asks her if she knows of a girl who would do for him. Sally unwillingly tells him about Millie and promises to send her down next morning. Millie is out when she gets home for supper. Beau's ill, and Mrs. Jerome is in bed, worn out with the heat. Ted Sloan helps Sally get some food ready for them, and casually ask her to marry him. When Mrs. Jerome hears about it she cries, and Sally promises never to marry Ted.

NOW GO ON WITH THE STORY.

"OF COURSE she has them!" she was wont to say in her tart way. "My head would ache too if I lived the way she does! Lying around in bed half the time with her nose in a book, and eating herself to death! If she'd get up and stir around she wouldn't have so many aches and pains. She's no more sick than I am. And I certainly am not . . . . She's got the dry rot, that's all!"

There was a good deal of truth in what Aunt Emily had to say on the subject. Mrs. Jerome wasn't half so sick as she was unhappy. She was filled with a deep disgust with life, and had been ever since she had lost her husband.

Now that her children were grown and no longer needed her, she had no interest in life except the books in which she buried her humiliation and her sorrow. Her sickroom was a kind of safe habor from the world. There she hid herself from the people who pitied her, month in and month out, year after year.

She was, as Aunt Emily said, "no more sick than I'm sick." But she was broken-hearted. And that, after all, is the worst of all the ills that we mortals are heir to.

Sally leaned over the bed and kissed her on her soft, cool cheek. "Dear, you'd like some more of that rye bread, wouldn't you?" she asked. "I'll get you some right away."

"I'll have a little of that apple sauce we had last night for supper, too, if there's any of it left," her mother called as she left the darkened room, with its over-powering smell of cologne and camphor.

Ted Sloan was still sitting on the corner of the table when Sally went back into the kitchen for the apple sauce.

"You still here, old thing?" she asked him with light carelessness. "I'm sorry I'm so busy right now. But I am—and after I take this apple sauce to Mother, I've got to get supper for Beau and myself. So if you've anything to do, you'd better not wait for me."

"I've all the time in the world," he answered slowly and deliberately. "I can sit here 'til morning if necessary."

"But it isn't necessary!" Sally's voice was sharp all at once. "And, honestly, I can't do a thing with you sitting there, staring at me like an owl. You make me nervous. . . . Go on home like a nice boy and then I'll go out dancing with you tomorrow night maybe!"

The thing that first had drawn Sally and Ted Sloan was his dancing. She never had liked him very well until one night when he had come upstairs to teach her the "Charleston." That had been two years before, and since then they had danced together once or twice a week. Ted's mother said they were "dancing fools" and sarcastically advised them to get a job on a vaudeville circuit.

He got up now to go downstairs to her. "Well, if I'm going to be kicked out I'd better hit the skids myself," he said, and went, banging the screen door behind him. "See you tomorrow. I want to talk to you—seriously."

Beau came shuffling into the kitchen in a pair of old tennis slippers. His blond hair was rumpled, and his eyes looked as if he needed sleep.

"Thought you were going to get me some chow," he grumbled. "And instead of that, you're out here chewing the fat with Sloan! What's the big idea, anyway?"

"The big idea is that I couldn't get rid of him!" cried Sally, cheerfully, defending herself. She was always explaining herself and making apologies to the family.

"You slice that cold roast beef in the ice-box and I'll make you some sandwiches as soon as I give Mother this apple sauce," she went on. "And I must take her some more bread, too. I almost forgot that."

Beau took a step towards the ice-box. But just at that instant the telephone rang and he rushed to answer it. From the tones of his voice Sally could tell that he was talking to his Mabel.

"Say, listen, Mabel wants to throw a party here," he said to her an hour later, when they had finished their supper and were doing the dishes.

Every now and then Beau would help with the work around the house. And when he did, it always meant that he had an ax to grind—a favor to ask. So Sally was not surprised now.

"When does she want to have it?" she asked, hoping that Mabel wasn't going to "throw" a party in this broiling August heat.

But it seemed that she was.

"Tomorrow night," Beau answered, watching his sister from the corner of his light blue eye. "Not a big party. Just a few people in to have some sandwiches and ice cream, or something. She said you'd know what to order."

"Does she want me to order the food?" asked Sally, scalding the tea cups. "Because I don't know what she wants, or how many people she's going to have . . . I'd better call her up."

"No, you don't have to. She won't have more than ten. She said so," Beau assured her. "I don't see why she doesn't have them at her own place—but she always says you know how to do everything so well."

This was perfectly true. Mabel was always telling Sally what a good housekeeper she was, and how nicely she did things.

"Oh, how sweet your table looks!" she would twitter sometimes when she came to Sunday dinner and found fresh flowers on the clean table, with its shining glass and silver. Or "Oh, what perfectly darling cushions you've made for your porch chairs! Sally Jerome, you smart thing!"

And Sally, like most of us human things, was not flattery-proof.

So now she said: "All right, Beau, I'll get some kind of lunch ready tomorrow night. Only I can't be here. I've a heavy date to go dancing with Teddy."

A swift look of relief passed over Beau's handsome face, but Sally did not see it.

"How about fruit punch instead of ice cream?" she asked, and he said that would be "the cat's whiskers."

Beau was always calling things "the cat's whiskers" or "the cat's pajamas" or "the cat's bathing suit." He would use a slang phrase until it was worn thin and threadbare—until everybody else in the world had forgotten it. But he always said it as if it was something brand new—something that had just popped into his brain.

Mabel, who was as sharp as a needle, called him "Beautiful-but-dumb" to his face.

"You're a simp and a cuckoo, but I love you anyway," she would say to him. "And I'm going to marry you even if I have to keep on working to pay the grocery bills!"

* * *

At midnight Millie came home with her hair wind-blown, her eyes misty and dreamy and a large bunch of common white-and-yellow daisies pinned on her breast.

"Picked these in a field along the road," she said sweetly to Sally, who was still awake and reading in bed. "Johnny Davidson took me driving for millions of miles to a roadhouse called 'The Red Mill.' Ever been there?"

Sally shook her head. She barely heard what her sister was saying.

"How pretty she is!" she was thinking, "particularly when she's been out in the air, and the wind has blown some of that rouge and

(Continued on Page 19, This Section.)

ARMOUR DECLARED $22,500,000 IN DEBT

Dennison Man Watches As Thief Calmly Steals Auto

DENNISON, O., Aug. 18.—S. D. McCoun, proprietor of a music store, knows now what the height of audacity is. Standing in front of his store, McCoun was spellbound to see a stranger stroll up, jump into the McCoun automobile and drive nonchalantly off. When he recovered McCoun notified police. The stranger, however, has neglected to return.

Second News Section — THE SUN TELEGRAPH — Sports, Features Editorial

PUT IN HOSPITAL TWICE IN DAY

Twice rushed to the emergency room of the same hospital by the same crew of wagonmen within eight hours, is the record of Henry Rapp, 56, friend of city policemen and detectives for more than 20 years. Rapp was struck by an automobile early this morning at Fifth avenue and Ross street, receiving severe lacerations of the head. He was taken to the Mercy Hospital where his injuries were dressed. Released, Rapp returned to Ross street where he was found wandering in a dazed condition by a patrolman who had him taken to the hospital again in the patrol.

HUSKY WINDOW PANE

GLASS FIRM.

That report came over from the John Dilworth market at 2200 Sarah street today. When a Swift & Co. truck careened off another and into the corner stone of John Dilworth's store the impact carried rows of bricks intact from the side base to the front of the store and smack against a display window. But the window refused to break. Peter Winovich, 25, of 2828 Larkins way, driver of truck, was arrested along with E. F. Noble, 125 Calhoun avenue, whose machine collided with truck.

$50,000,000 Winner, Durant Will Rest

NEW YORK, Aug. 18.—William C. Durant, multi-million aire automobile magnate and stock market leader, will sail on the Homeric for a seven weeks' vacation to Europe Friday.

Since his short trip abroad last August Mr. Durant has had the most active 12 months of his 65 years. He has added millions to the fortune he cleaned up in his sensational stock market "comeback," and for the last three months has been busily working to put his Star car in a position of prominence.

Mr. Durant has been the outstanding stock market operator in the Coolidge bull market. Since the autumn of 1924 it is estimated his profits in the market are more than $50,000,000.

Three months ago he announced a campaign for pushing the Star output, and since then has been working day and night.

Mr. Durant will journey through France, Switzerland and other countries to rest in preparation for an active winter and spring.

2 DRIVERS FACE CHARGES

Two truck drivers were held for grand jury on charges of man- ... a coroner's jury today.

Andrew Williams, 24, driver for Al- ... ing Company, was held in the death of James Engles, 621 Hill street. For the crash which cost 7-year-old Martha Chernick, of 314 Third avenue, Rankin, her life, a Negro, Ashley Hughes, 24, of 2245 Mahon street, was ordered held.

Engles was toppled off Williams' truck beneath two barrels of oil on Wildwood road near Verona Saturday, and a physician's certificate was produced to show that Williams was intoxicated while driving.

Hughes, according to testimony, was driving recklessly when his truck crashed into the machine driven by the Chernick girl's father at Aiken and Center avenues August 12.

CHARGES GUARDS STOP TRADE

Coal and iron police prevented Nicholas Infantino from delivering groceries to miners, Joe Infantino testified at the hearing of his father's petition for an injunction to restrain the Pittsburgh Coal Company from interfering with his business, in Common Pleas Court.

The coal company contended that the interference was because Charles Infantino, the father, sold liquor to the miners. Joe Infantino, admitting he had twice been fined for selling liquor, denied the charge against his father.

DRY PARTY IS COUNTY'S ONLY HOPE, GARBER SAYS

The people of Allegheny county must look to the Prohibition party for relief "from the wretched civic conditions which have been foisted upon the community," said H. Ross Garber, East End insurance broker, who is a Prohibition candidate for county commissioner. Both Republican and Democratic parties, he said, are dominated by a corrupt ring that is "squandering public money and bartering public morals."

AWARD DAM NO. 6 BEAR TRAP CONTRACT

The Independent Bridge Company was the lowest of five companies bidding for the contract of constructing two sets of bear trap leaves to be installed at Dam No. 6, Ohio River, Maj. Jarvis J. Bain, U. S. district engineer, has announced. The bid was $71,932.95.

HIS LIABILITIES HIGHER THAN ASSETS

CHICAGO, Aug. 18.—(AP.)—The Herald-Examiner today says that J. Ogden Armour, who once refused $130,000,000 for his interest in Armour and Company, died leaving liabilities that will not be covered by his assets and stated that he owed at the time of his death in the neighborhood of $20,000,000, most of which was due Armour and Company.

The newspaper quoted a close but unnamed financial associate of Mr. Armour as saying the packer owed between $17,500,000 and $22,500,000 as a result of unsuccessful speculation in lands, grains and stocks with post-war deflation as a contributory cause.

Of the purported debts, the papers said between $10,000,000 and $15,000,000 was due Armour and Company, but this was understood to be protected by good collateral. The $7,500,000 estimated balance is secured by 56,000 acres of his Sutter Basin land development project in California.

The biggest single unincumbered asset of the Armour estate, according to the newspaper account, is the $3,000,000 Melody Farm in Lake Forest, consisting of 1,000 acres.

The exact riches of Mr. Armour will remain a secret until his last will and testament is removed from a vault in a Chicago bank and probated. At one time the Armour wealth was considered at near $200,000,000.

$138,300 ASKED IN MINE SUIT

The Butte-Elk Park Extension Mining Company, with holdings in Silver Bow county, Montana, through its receiver, the Colonial Trust Company of Pittsburgh, yesterday entered suit in Common Pleas Court for $138,300 against Simon Vujnovich, of 240 Liberty street, Fair Haven, and George Frankovich, formerly of 102 Carson street, now said to be living in Florida. The amount is claimed to be due on capital stock payments, on which the defendants are alleged to have defaulted, and on company office rentals.

SEEK MINISTER TO CONDUCT FUNERAL

Relatives of J. M. Glick, 62, of Lichopolis, near Lancaster, O., who died yesterday, are trying to locate Rev. E. Bride Weiser, pastor of the Lutheran church at Lichopolis, to conduct the funeral ... Saturday. Rev. Weiser is believed to be visiting in Pittsburgh.

CARTOON FOLLIES OF 1927 . . . . . By Rube Goldberg

THE BATTLING BROWNS
NO WONDER GERTRUDE EDERLE SWAM THIS CHANNEL - SHE COULDN'T STAND THE TRIP ON THE BOAT!
LISTEN, DEAR - IF I DIE, TRY AND LOOK JUST A LITTLE SAD TO KEEP THE NEIGHBORS FROM TALKING
CROSSING THE ENGLISH CHANNEL FROM DOVER TO CALAIS.

LUKE AND HIS UKE
MARY HAD A LITTLE WATCH, THE PRICE SHE PAID WAS LOW, SO EVERYWHERE THAT MARY WENT THE WATCH REFUSED TO GO!
I THINK I HEAR SOMETHING
AN AUTOGRAPHED DRAWING OF LUKE GIVEN FOR EVERY RHYME ACCEPTED.
RHYME BY JIMMY MARTIN WILLIAMSBRIDGE, NEW YORK.

FAMOUS TROUBLE MAKERS
SURPRISE J. SHOCK, THE FIRST MAN TO SEND A TELEGRAM - NINE CASES OF HEART FAILURE OUT OF EVERY TEN HAVE BEEN CAUSED BY FEAR UPON THE ARRIVAL OF A TELEGRAM - YOU THINK IT MUST BE BAD NEWS BUT IT TURNS OUT TO BE BIRTHDAY GREETINGS OR THE WRONG DATE FROM SOMEBODY YOU DON'T KNOW!
DON'T MIND ME - I'M HAHMAH, THE TURKISH BATH MAN

Lindy Getting Thin, and Will Rogers Blames Banquet Chicken

BEVERLY HILLS, Cal., Aug. 18.—California was awful lonesome yesterday with everybody that is anybody flying to Honolulu. You cant beat those Germans for efficiency. They flew over to the edge of America and it looked kinder foggy and they couldn't see the landing field very good so they turned around and flew back.

I saw a late picture of Lindbergh. That banquet chicken is slowly getting him.

Yours,
WILL ROGERS.

(Copyright, 1927, McNaught Syndicate.)

The Plays and Players — The Stage and Screen
THE PITTSBURGH SUN-TELEGRAPH
THURSDAY, AUGUST 18, 1927

Stage Star of "So Long Letty" Gets Prominent Role in Drama With Dane and George Arthur

By LOUELLA O. PARSONS,
Motion Picture Editor of Universal Service.

LOS ANGELES, Aug. 18.—The long, lanky Charlotte Greenwood, whose "So Long Letty" sent everyone who saw it into convulsions of laughter, is bringing her eccentricities to the screen in "Baby Mine." Miss Greenwood signed her contract in New York and immediately left for the Metro-Goldwyn-Mayer studios in Culver City. It is her first visit as a screen actress to movieland.

The gawky Charlotte plays the role of Florence Dunbar—mother by proxy, whose babies multiply so rapidly there is both consternation and hysteria. At least, Metro-Goldwyn-Mayer hope the movie audiences will react the same way those who say "Baby Mine" on the stage did.

"Baby Mine" is one of the first of the George K. Arthur-Karl Dane comedies. George plays the best friend and the awkward Mr. Dane is Miss Greenwood's husband. Lew Lipton will direct. This is Mr. Lipton's first chance at direction.

When they start buying scenarios that have already been filmed, you can guess that the dearth of suitable screen material is no idle rot. "The Foreign Legion," Norman Kerry's next picture for Universal, is none other than "The Red Mirage" by I. A. R. Wylie. Ten years ago, when Lou Tellegen was starring in this same mirage, which was then called "The Unknown," if Mr. Kerry knows the history of his next picture he isn't telling. In answer to a query as to what he was going to do next, he replied that it is to be "Sophie Tucker's Revenge," and would be filmed at Reisenweber's, New York. Much better, let me postscript, to remake an old film than to buy new stories that are doubtful.

Wouldn't you say that Mary Philbin is a David Wark Griffith type! Universal's favorite ingenue is certainly a combination of Mary Pickford and Bessie Love, both of them Griffith discoveries. The actual papers loaning Miss Philbin to United Artists for the leading role in "A Romance of Old Spain," the next Griffith picture, was completed the past week. There have been innumerable rumors placing the little Philbin girl in this much-discussed role, but nothing definite. Lupe Velez is out of luck. Her sickness upset all negotiations. Perhaps it is just as well. Miss Philbin and Mr. Griffith should be an excellent combination. So far, the only actual people signed for this picture are Don Alvarado and Miss Philbin.

PERMIT CHILDREN TO WED

In Switzerland the age at which parties may legally bind themselves in marriage is fourteen in the case of boys and twelve in that of girls.

NEWSREEL FILM OF CANYON OBTAINED

By Universal Service

NEEDLES, Cal., Aug. 18.—Clyde L. Eddy, organizer of the 1500 expedition through the Grand Canyon, and Frank M. Blackwell, M-G-M News cameraman, who accompanied him and obtained the first motion pictures ever made of the roaring, treacherous cataracts, reached here half-starved, covered with bruises and each with several broken bones, after having gone through what they described as "three weeks of veritable hell." Twelve college students, who accompanied them on the perilous expedition, also returned, all more or less incapacitated.

Buffeted about by the raging whirlpools, the Eddy expedition negotiated 496 of the 500 rapids of the Colorado River through the Grand Canyon, establishing a record that probably will stand for all time. Blackwell obtained motion pictures for M-G-M News of the entire trip despite the fact that toward the end he worked with two broken ribs and numerous other minor injuries. It is the first time in history that the rapids of the Grand Canyon, with the sublime and majestic scenery that surrounds them, have ever been photographed.

The expedition, which was organized several months ago, got under way early in July, although it was not until the latter part of the month that the actual start down the treacherous waters of the Colorado River was made. Until the expedition reached Green River, Utah, the river was calm and peaceful. Just below that point is the junction of the Green and Little Colorado, and it was here that the first of the treacherous rapids was encountered. The five boats of the expedition were spun about like tops for they were within a nightmare of roaring cataracts filled with enormous boulders that spelled destruction to every boat that crashed against them. Down upon these treacherous waters, the beautiful fantastic cliff and butte formations smiled knowingly.

Three days after the start was made one of the boats, from which Blackwell was making pictures of Eddy attempting to ride through a particularly swift and dangerous cataract, was dished against a great boulder and reduced to kindling wood. Blackwell continued to grind his camera until he himself was hurled against a boulder and was rendered unconscious. Intuitively he clung to the camera and held on grimly until other members of the expedition rescued him. Twelve hours were spent in getting Blackwell and the camera equipment, containing all of the valuable negative exposed up to that time, to safety.

"We spent the next day drying out the equipment," said Blackwell, "and cleaning out the silt that filled every part. I was afraid that the negative had been ruined, but was overjoyed when later I found that practically all of it was usable."

Discouraged almost to the point of giving up the expedition, Blackwell and Eddy were brought face to face with the fact that they were so thoroughly in the clutch of the Canyon, that it would have been impossible for them to discontinue their effort no matter how badly they had wanted to do so. Walled in by the sides of the magnificently colored Canyon, it was utterly impossible to climb the sides. It was equally impossible to attempt to turn back.

Costly Extra -:- Director -:- Our President -:- Takes Flyer

ATMOSPHERE in pictures ordinarily is supplied by extras, but in the case of "The Jazz Singer," a coming film, Dolores Costello serves as background in one scene.

BOBBIE GRICE is not threatening anybody with a whip. That's a baton. Miss Bobbie being director of band coming to Grand.

MR. COOLIDGE is seen here grinding out some of the first film to be used by the M-G-M Newsreel, initial issue. The scene is Sioux Falls, S. D.

CLARA BOW has an important role in "Wings," recently completed. It is a World War picture in which little Miss Bow has a part of an ambulance driver.

Films and Vaudeville For Dormont in New House

Dormont is to have a first-class theater. An agreement between the Harris Amusement Company, on the one hand, and Fred K. Becker on the other, insures this. The Harris Amusement Company has acquired from Mr. Becker a large plot fronting on West Liberty avenue, Dormont avenue and Lamsway. Ground will be broken immediately for a modern theater with 1,787 seats. It will be finished in the spring of 1928.

The theater will be the costliest playhouse in any of the suburbs adjacent to Pittsburgh and in every respect will meet the most advanced requirements of modern stagecraft and the demands of the cinema. It will be devoted to photoplay productions and vaudeville, both of high grade.

Because of the large chain of theaters owned and managed by the Harris Amusement Company and the affiliations of the company with the leading vaudeville and picture-play circuits, the region to be served is assured a class of amusements it has not had.

BIG BOY HAS MEASLES: HOLDS UP PRODUCTION

Universal has had to hold up production for three weeks on one of its comedies, for a reason unique in the movies. The star has the measles. Big Boy, aged 3, came down with this old-fashioned disease and showed such a spotted face that after one look at him, Charles Lamont, the director, called all bets off for three weeks.

ACADEMY'S SEASON TO OPEN SATURDAY

The season of burlesque in the Academy opens with a matinee and a night performance Saturday. The attractions will be booked by the American Burlesque Association. The season covers 40 weeks with a different show every week. The opening attraction will be "Kandy Kids."

Most of the amusing situations of "The Gorilla," next week's offering in the Pitt, center around the stupid antics of a pair of detectives unravelling the mysterious appearances and disappearances of a master criminal known as the Gorilla.

The seat sale for the second week of "Old Ironsides" in the Nixon opens today. Indications point to another capacity week for this picture.

Danny Small and Harry Mays will offer melodies and dancing in the Davis next week. Lloyd and Bryce will present nonsensical moments filled with jests.

"Metropolis," Paramount's "cinemiracle," will be seen in the Grand next week. It is a film version of the play, "R. U. R."

The Merchants' Association of Monongahela City will hold their annual frolic at Kennywood Park today. Black's Bears will perform as a special free attraction. decision about a month later.

STRANGE IRISH BELIEF

It is considered unlucky in Ireland to view a funeral procession while the beholder is under an umbrella.

Ten-Carat Ring Tells Norma Shearer Is Engaged

LOS ANGELES, Aug. 11.—Irving Thalberg, the youngest and one of the most brilliant producing executives in the film colony, and Norma Shearer, popular Metro-Goldwyn-Mayer screen star, will marry sometime in late October or early November.

While all Hollywood was reasonably certain sooner or later Miss Shearer would become Mrs. Irving Thalberg, a 10-carat ring on the bride-to-be's left hand spoke louder than any mere words.

What girl could or would hide such an engagement ring? The ring is gorgeous, even in picture circles, where a 10-carat stone passes unnoticed. And, besides, Norma and Irving are far too happy to keep their plans secret any longer.

Few romances have been watched with more genuine interest. Five years ago, Norma Shearer was just beginning to be recognized as an actress. Irving Thalberg, while highly regarded by those who had vision, was still to prove the ability that has made him one of the greatest powers in the film industry. Today both stand pre-eminent in their work.

Children Cry for

Fletcher's CASTORIA

MOTHER:— Fletcher's Castoria is especially prepared to relieve Infants in arms and Children all ages of Constipation, Flatulency, Wind Colic and Diarrhea; allaying Feverishness arising therefrom, and, by regulating the Stomach and Bowels, aids the assimilation of Food; giving natural sleep.

To avoid imitations, always look for the signature of Chas. H. Fletcher. Absolutely Harmless—No Opiates. Physicians everywhere recommend it.

The Greatest Tire Success the World Has Ever Known

Improves the appearance and performance of the finest cars

FISK EXTRA HEAVY BALLOON

The motoring millions know what the Fisk brand means on a tire or tube. The largest and most responsible tire dealers respect the Fisk name and the Fisk reputation for Quality tires and eminently fair dealing. In the Fisk Line is just the tire to meet your personal needs.

The Fisk Extra Heavy Balloon, the outstanding triumph of modern tire-making. Its extreme comfort, safety and mileage come from scientific design and rugged construction.

Wm. Penn Tire and Tube Repair, 810 Webster Ave.
Iron City Electric Company, 3577 Bigelow Boulevard
Almotor Supply Company, Second Ave. & Wood St.
McCoy Auto Accessories, 7237 Kelly Street

Help yourself to GROW

WHEN you start a savings account in The Union National Bank of Pittsburgh, you gain in ways besides mere interest and security.

Your dollars join those of other savers, and flow in a golden stream through the veins of Industry. They make possible increased production—augmented wealth—greater prosperity.

All this means more money for you—and still your savings remain intact, insurance against a rainy day, a promise of ultimate independence.

Your account is welcome, regardless of size.

DEPARTMENTS
Commercial, Savings, Trust, Safe Deposit

THE SEAL OF SERVICE 1857~1927

THE UNION NATIONAL BANK OF PITTSBURGH
Fourth Avenue at Wood Street

AMUSEMENTS.

NIXON
NOW PLAYING
TWICE DAILY—2:30 and 8:30
OLD IRONSIDES
THE TALK OF PITTSBURGH
Nights and Sat. Mat., Lbc. $1.00 $1.50. Other Mats. 50c, 75c, $1.00
SEATS NOW!

Seats on Sale TODAY for Next Week--- Second Big Week "Old Ironsides" Hurry! Hurry!

Pitt — Bargain Matinee Today—25c and 50c
ANNE FORREST--HERBERT CLARK
"MY SON"
Night Prices, 50c to $1. Except Saturday

ACADEMY
SNAPPY BURLESQUE
OPENS SATURDAY
Matinee and Night
"KANDY KIDS"

DAVIS FILM FEATURES AND KEITH ALBEE VAUDEVILLE
Vera Reynolds in "The Little Adventuress"
William Faversham in "The Sponger"

GRAND — Coolest Theater in the City This Week
B. A. Rolfe's Orch.—"Fireman Save My Child"—Wallace Beery, Raymond Hatton

LOEW'S ALDINE—THIS WEEK
"THE BIG PARADE"
Starring JOHN GILBERT

AMUSEMENTS.

FILMLAND

TODAY—STANLEY-DAVIS-CLARK THEATERS
DIRECTION STANLEY COMPANY OF AMERICA

LIBERTY — "FIREMAN, SAVE MY CHILD" — Wallace Beery, Raymond Hatton
MANOR — Raymond Griffith — "WEDDING BILLS"
ARSENAL — LOUISE BROOKS — "SILK STOCKINGS"
PLAZA — Esther Ralston — "Two Modern Commandments"
BELMAR — DOROTHY GISH, "TIPTOES"
STRAND — Adolphe Menjou — "SERVICE FOR LADIES"
ROWLAND — RICHARD DIX, "Quicksands"
RITZ — LOIS MORAN — "WHIRLWIND OF YOUTH"
OLYMPIC — DOROTHY GISH — "MADAME POMPADOUR" — VITAPHONE
STATE — RENT — Wm. Collier, Jr., "THE SUNSET DERBY" — Regent—VITAPHONE
SCHENLEY — 'Twelve Miles Out'—JOHN GILBERT — On the Stage—MEMPHIS ENTERTAINING FIVE
COLONIAL — Ronald Colman, "Beau Geste"
CAPITOL — BILLIE DOVE, "Stolen Bride"
BLACKSTONE — ROY STEWART — "THE LADY FROM HELL"

Coolest Theater in the City — GRAND — WALLACE BEERY, RAYMOND HATTON, "FIREMAN SAVE MY CHILD" — NO ADVANCE IN PRICES — ON THE STAGE — B. A. ROLFE And His PALAIS D'OR ORCHESTRA

DAVIS — FILM FEATURES AND KEITH ALBEE VAUDEVILLE
Direction STANLEY CO. of AMERICA—NOON TO 11 P. M.—Cool Comfort
Wm. Faversham & Co. in "THE SPONGER" — VERA REYNOLDS in "THE LITTLE ADVENTURESS"
PETITE REVUE — SODY & WILSON — JEAN SOTHERN — WILFRED DUBois — DUFFY & GLEASON

LOEW'S ALDINE — Metro-Goldwyn-Mayer Picture
FIRST TIME AT POPULAR PRICES
'THE BIG PARADE'
Starring JOHN GILBERT
THE WORLD'S GREATEST PICTURE
With Original New York Stage Effects
Doors Open at 9:45 A. M.
Complete Shows Begin at 10 A. M., 12 M., 2, 4, 6, 8 and 10 P. M.
Choice Seats at 10 A. M., 12 M., 2, 6 and 10 P. M. Shows

KENYON — Federal St. North Side — THURSDAY—FRIDAY—SATURDAY — SALLY O'NEIL in "THE CALLAHANS and the MURPHYS" — A ROARING—HILARIOUS COMEDY

CAMERAPHONE — EAST LIBERTY — "MADAME POMPADOUR" — DOROTHY GISH and ANTONIO MORENO

AMUSEMENTS. AMUSEMENTS.

Ray Miller's Brunswick Recording Orchestra
EVERY NIGHT THIS WEEK.
Next Week—Harvey Marburger's Orchestra
SANDERS INN — Freeport Road Above Aspinwall

FRIEDA'S FISHING HECKSCHER CHARGES

By Universal Service

NEW YORK, Aug. 18—In his first public answer since suit was brought against him last year by Frieda Hempel, opera singer, claiming he had defaulted on a contract, whereby she agreed to retire from the concert stage to sing for his charities alone, August Heckscher, millionaire realtor, filed affidavits charging Miss Hempel's entire action as "a fishing expedition" and a "publicity campaign."

The affidavits, submitted in Supreme Court through Attorney George W. Whiteside, deny the existence of any such contract as mentioned by Miss Hempel, and significantly allude to her refusal to define for newspapers what she meant by "valuable considerations" when she filed the suit. The disputed contract, it turned out, comprised the "valuable considerations," but the fact that Miss Hempel had declined to say whether these considerations were "personal" or not is set forth in the affidavits as indicating lack of good faith.

Heckscher's affidavits were filed on a motion to vacate the notice for the examination of himself before trial, and to vacate the subpoena directing his presence in the Supreme Court for such examination. Hearing will be held August 23.

Miss Hempel's suit charged Heckscher had promised her $10,000 a year for life, and had paid her $12,000 under what the affidavits refers to as "the remarkable agreement."

"Under such an agreement with a normal expectancy of life, plaintiff's claim would amount to over one million dollars," the affidavit stated.

Heckscher denied he ever heard of the contract.

NEW AIR TRUCK TO FLY HERE

What may be expected in the future in the way of commercial deliveries of commodities by air will be witnessed in Pittsburgh next Monday afternoon at 3 o'clock when the Boyd air truck will deliver a typewriter, by parachute, before making a landing at Rodgers Field, Aspinwall.

The air truck has been put in commission recently and is making a tour of the principal cities to demonstrate the practicability of air freight delivery. The truck will remain at Rodgers Field until Tuesday for public inspection.

PASTOR ACCEPTS CALL TO HOMESTEAD CHURCH

Rev. Edward A. Krapp, Columbus, O., now touring the Holy Land, has forwarded from Jerusalem his acceptance of a call to become pastor of the First Presbyterian Church, Homestead. He will assume charge of the local church, October 1.

OVER SUNDAY EXCURSION
CHICAGO
$8.00 Round Trip
Via P. & L. E.—Erie R. R. N. Y. C. R. R.
FAST SPECIAL TRAIN
MODERN ALL-STEEL COACHES
Saturday, Aug. 20th
Eastern Time
Lv. McKeesport 6:13 P. M.
Lv. Braddock 6:06 P. M.
Lv. Homestead 6:01 P. M.
Lv. FIFTH AVE. 5:51 P. M.
Lv. Corapolis 5:30 P. M.
Lv. Woodlawn 5:11 P. M.
Lv. Beaver 5:01 P. M.
Lv. B. F. S. B. 4:56 P. M.
Lv. Ellwood Jct. 4:00 P. M.
Stopping at Gary, Ind.
Ar. CHICAGO 8:30 A. M. (C. T.)
Returning Sunday, August 21st
Lv. CHICAGO 5:45 P. M. (C. T.)
La Salle Street Station
Lv. GARY 7:30 P. M. (C. T.)
Arriving Pittsburgh early Monday Morning August 22nd
Tickets on sale in advance valid in coaches on special train.
OUTINGS EVERY SUNDAY
$3.50 Round Trip
CLEVELAND
BASEBALL
Cleveland vs. New York
See Cleveland Industrial Exposition, Cleveland Auditorium—Approximately Five City Blocks Floor Area. Open Sundays. A Display of Natural Resources, Industries, Public Utilities, Commerce, Music, Entertainment, Coupled with Educational, Artistic and Agricultural Development.
Enjoy 50-mile ride on Lake Erie on C. & B. T. Co. Steamer. Fare 50c round trip from Cleveland.
$1.75 Round Trip
New Castle or Youngstown
FAST SPECIAL TRAIN (Eastern Time)
Modern All-Steel Coaches
Leave Pittsburgh 7:30 A. M.
Returning
Leave Cleveland 7:00 P. M.
Leave Youngstown 9:00 P. M.
Leave New Castle 9:45 P. M.
LAKE ERIE RESORTS
Round Trip
$2.75 Ashtabula, Ohio. Ashtabula Harbor.
$3.00 Conneaut, Ohio. Springfield, Pa. North Girard, Pa. Fairview, Pa. Swanville, Pa. ERIE, PA.
FAST SPECIAL TRAIN
Leaves Pittsburgh 7:00 A. M. (E. T.)
Returning
Lv. Erie 6:50 P. M. (E. T.)
" Swanville 7:05 "
" Fairview 7:15 "
" North Girard 7:25 "
" Springfield 7:35 "
" Conneaut 7:45 "
" Ashtabula Harbor 7:50 "
" Ashtabula 8:10 "
Proportionate Fares from Principal Stations McKeesport to New Castle.
CONSULT TICKET AGENT
Pittsburgh & Lake Erie

MEN!
HART SCHAFFNER & MARX
And Other Good Makes—In This Annual August Sale of
WINTER OVERCOATS
$29.50
You'll Pay $45 to $55 When Winter Comes!
A $5.00 Deposit Will Hold Your Overcoat Until Oct. 15th
Fourth Floor

Tomorrow! Clearance of Up to $2.50
MEN'S SHIRTS

Slightly Mussed—Marked for Quick Clearance
75c
A wonderful opportunity! Hundreds of shirts accumulated from our recent Sales, slightly mussed and handled—but a trip to the laundry will put them in first class condition. All wanted styles, materials and colors, neckband or collar-attached.
FOURTH FLOOR.

Women's $8 to $10
Grover Comfort Shoes

$5.50
The most comfortable shoes made for women who are a great deal on their feet. Patent, brown kid and black kid in an excellent range of oxford, tie and strap styles. Included are the popular "Arch Health" Shoes. All sizes in the lot.
Third Floor

New Felt Hats

$3.98
Attractive new felt hats for Fall in the wanted new Hairline shapes, as well as slightly wider and ripple brim models. Choice selection of the new Autumn shades to go with the new Fall coats.
Third Floor.

Cotton Mattresses
Regular $10 Values!

$5
Just 100—100% cotton mattresses, clean, sanitary and dustless, rolled edges and biscuit tufting, full, three-quarter and twin size.
FEATHER PILLOWS
Big fluffy pillows, 21x27-inch size, covered with heavy art ticking.
$1.25
SIXTH FLOOR.

To $35 Room Rugs

84 to Sell—While They Last
$20
7.6x9-Ft. Fringed Wintons
8.3x10.6-Ft. Axminsters
9x12-Ft. Seamless Velvets
11.3x12-Ft. Seamless Brussels
Smashing all saving records Friday when we place these beautiful rugs on Sale! Beautifully colored. Made by Bigelow, Alex Smith, Bush, Diamond and other famous makers.
FRANK & SEDER—SIXTH FLOOR

$1.69 to $2.00 Ruffled Curtains & Panels

50-inch Rayon Scarfs 89c ea.

An outstanding purchase of an unusually choice lot of 5-piece ruffled curtain sets and silk fringed panels from makers who make only good curtains.
$1.10
Cretonne Porch Pillows, 50c
5-Ft. Creto. Swing Pads $2.35
FRANK & SEDER—SIXTH FLOOR

FRANK & SEDER
Buyers' & Managers' Sale

Leather Bags, $1.98
Women's all-leather hand bags, all wanted colors, regular $2.95 values. First Floor
Blankets, pair $3.95
72x80-in. Wool-mixed, regular $5 values, neat plaid block plaids, sateen bound, special at this low price. Fifth Floor
Buffet Scarf Sets $1
Consist of a 5-piece set and a large scarf to match, lace edge, of good quality material. Fifth Floor
Fall Silkolines yd. 18c
36 inches wide, for drapes, comforts, etc., in light and dark patterns, 20c quality. Sixth Floor
Garment Bags for $1
Made of fine quality cretonne, made to hold 5 garments, snap fasteners. Fifth Floor

Exceptional Values in Women's
Silk Underwear

$1.98
Fine quality, 3-ply thread Crepe de Chine in a splendid assortment of tailored or lace trimmed styles. The most wanted pastel shades are included. Lot consists of
Women's Rayon Undies 88c
All first quality chemise, bloomers, step-ins, panties, vests, etc.
FIRST FLOOR.

Wom. Raincoats, $5
Also Misses' U. S. Rainster raincoats, regular $9.95 and $10.95 qualities. Red, green, dark blue. Second Floor
Linoleum Rugs, $6.55
9x12, 7.6x9 and 6x9-ft. sizes 1-ots and seconds with borders included in the lot. Sixth Floor
Men's Oxfords, $2.95
Regular $7—for golf and sport wear. Rubber crepe and leather soles. All color combinations and sizes. Fourth Floor
Rayon Underwear, $1
Also gowns, chemise, etc. Plain tailored or lace trimmed in a variety of pretty shades. All sizes. Third Floor
Wom. Pajamas, $1.98
Made of voile in 2-piece style with V or round neck, flowered or plain colors. Assorted sizes. First Floor

Women's and Misses'
COATS--CLEARED
Coats of every type, color and fabric included in drastic clearance prices. All must go. We need the room for fall merchandise.
Formerly $19.50 to $25 COATS $8
Formerly $25.00 to $35 COATS $13
Formerly $35.00 to $50 COATS $18
Formerly $50 to $79.75 COATS $28
Sizes for Misses, Women and Larger Women
SECOND FLOOR.

100 Lamps—Complete
Regularly $11.95
$8.93
Many of the shades have gold bullion fringe, others fine tailored beaded fringe. Polychrome bases of metal or wood.
BALCONY.

CLEARANCE!
79 Vacuum Sweepers
Rebuilt—Guaranteed!
$9.95
Rebuilt and in excellent running condition. These are odds and ends of our recent sales.
15 Ohio 10 Cadillac
24 Premier 8 Regina
12 Hot Point 10 odd makes
BALCONY.

SUMMER DRESSES MUST GO
Two Dresses for the Former Price of ONE
Every Summer dress in the department must be cleared. Every wanted Summer fabric and style represented. Every dress an extraordinary value.

Formerly $5 and $7.95
DRESSES NOW 2 for $5.00
Dresses for Juniors, Misses, Women, Larger Women.
Formerly $11 to $16.50
DRESSES NOW 2 for $11
Dresses for Juniors, Misses, Women, Larger Women.
Formerly $16.50 to $20
DRESSES NOW 2 for $17
Frank & Seder—Second Floor

"Choice of the SPORT ...S"
Suits that sold $... seasons from $16.50 to $... ...ice fabrics, colors and combinations. All are superlative values.
$25.00. Every one to go at this low price.
Sizes for ...en and Misses
SECOND FLOOR

Women's Full-Fashioned
PURE Silk Hosiery

Chiffon or Service Weight
Regularly $1.75
$1
Extraordinary! Full-fashioned pure thread silk Hose, chiffon or service weight, with reinforced lisle tops and soles. All wanted shades and sizes. Regular $1.75 values.
Street Floor

Sale! Regular $1.95 to $3.50
SPORTS SILKS
32-in. Jacquard Broadcloth
40-in. Check Peroquet Crepe
33-in. Washable Stripe Crepe
40-in. Plain Peroquet Crepe
40-in. Wash. Chinese Damask
39-in. All Silk Foulards
40-in. Washable Flat Crepe
36-in. Rough Weave Shant'ng
$1.68 Yard
FIFTH FLOOR.

Awning Stripes, 17c
Heavy awning canvas, in dark tan and brown stripes, regular 40c value. Sixth Floor
Turkish Towels, 39c
Bifurlar 59c value, double threaded towels. Neat jacquard patterns. Fifth Floor
Window Shades, 49c
Opaque and duplex window shades, mounted on guaranteed rollers, seconds, size 36x72 inches. Sixth Floor
Small Room Rugs, $6
Axminster and Wilton velvet rugs, 4.5x6-ft. for bedside and halls, at half price. Sixth Floor
Excel Cookers, $3.95
The Excel fireless cooker, complete with racks and 3 pans, while 40 last. Balcony
Art Torchieres, $2.97
With genuine art colored glass, each torchiere complete with pull chain, regularly $3.95. Balcony
Mirrors, special $9.71
In buffet, mantel or console style, electric and plain, the greatest values ever offered at this price. Balcony
Wood Lamps, $2.97
In bridge and junior style, wood stand, solid metal base, regular $3.95 values offered at $2.97. Balcony
Metal Fernery, $2.97
Green enamel, twisted pedestal with all copper bowl, large and exceptionally beautiful, regular $3.95 values. Balcony
Linoleum, sq. yd., 69c
Large assortment of blocked patterns clear through to the burlap back. Regular $1.25 values. Sixth Floor
Boys' Un. Suits, 35c
Athletic style union suits, of soft quality nainsook. Sizes 24 to 34. Fourth Floor

Specially Prepared Sale of Exclusive
FUR COATS
That Will Sell for $300 and More!

$195
Included are
Bronze Caracul Coats
Natural Silver Muskrat Coats
Krimmer Caracul Coats
American Broadtail Coats
Scotch Mole Coats
Natural Cocoa Squirrel Coats
Antelope and Mole Coats
Leopard Cat Coats
Imported Hair Seal Coats
Natural Civet Cat Coats
Hudson Seal Coats (Dyed Muskrat)
An Unconditional Guarantee Accompanies Each Sale
Buy Now! Pay Later!
Deferred Payment Plan Arranged
SECOND FLOOR.

Bathing Suits, $2.98
Women's, reduced to sell far below actual value. One and two-piece styles, $3.98 to $4.98 value. Third Floor
Panty Dresses, $1.00
Tots' fall dresses in assorted or plain colors; very beautifully trimmed. Third Floor
Women's Blouses, $1
English broadcloth materials tailored in overblouse or vestee effect in all sizes. Third Floor
Sat. Charmeuse $1.59
Regular $1.95 value, 40 inches wide, all silk material, good wearing qualities. Deep rich shades. Fifth Floor
Satin Crepe Yd. $1.98
40 inches wide, heavy all silk quality in deep lustrous black. $2.95 value. Fifth Floor
Bamboo Tables, $1.00
Suitable for telephone stands, flower pots, etc. 24 inches high and a 12x12-inch top. Sixth Floor
Coil Bed Spr'gs, $9.95
Adjustable to fit iron or wood beds. 99 double deck coils. Guaranteed to last 25 years. Sixth Floor
Boys' Wash Suits 69c
Clearance of $1.00 and $1.50 boys' wash suits. Many styles and colors. Sizes 3 to 8. Fourth Floor
Bathing Suits, 1/4 Off
Prices of all boys' bathing suits range from $1.25 to $3.75, one and two-piece styles. Sizes 4 to 10 and 28 to 38. Fourth Floor
Boys' Pants, Pr. 69c
Made of the good "Covert Cloth" guaranteed not to shrink or fade in the wash. Sizes 8 to 18 years. 4th Floor
Wm. White Shoes 79c
100 pairs white oxfords, pumps and strap slippers, some with colored trims, broken size range. Third Floor

Clearance! Wash Goods
Rayon Alpaca Plain and Fancy Patterns . . 39c
32-inch Domestic Gingham, yard 15c
Printed Dimity and Batiste, yard 27c
36-in. Cotton Figured Casement Cloth 29c
36-inch Rayon Sport Satin; all colors 59c
New Cotton Crepe; all colors; yard 29c
Remnants Wash Goods . . . . . now 1/2 Off
Odd lot Wash Fabrics; yard, at 19c
FRANK & SEDER—FIFTH FLOOR.

Second Floor
WOMEN!
Second Floor
Our August Sale of Fur-Trimmed
WINTER COATS
$59
Actual $75 to $110 Values
A large number of very handsome sample coats included that reach the height of tailoring art. $59 does not cover cost of production. Lavish use of beautiful rich furs in smart, distinctive styles, created from Winter's newest and most fascinating materials. Sizes for women and misses and larger women.
Frank & Seder—Second Floor

Greater London Population Enormous.

WITHIN the 120 square miles comprising Greater London lives a population approximately as large as that in [illegible] the whole 30,000 square miles of Scotland.

Magazine Page

Best Cages For Canaries

CANARIES should be kept in wooden cages with only a wire front, according to an expert, who says that the usual ornamental cage is too unprotected against cold and draughts.

MILADY BEAUTIFUL

By LOIS LEEDS

SIMPLIFIED GARMENTS

[illegible] with this step-in [illegible] wear a veil brassiere and girdle [illegible] corsets with this type of [illegible] garment of just a hip-length brassiere with garters attached. If one's hips are firm and slim. Nothing could be simpler and cooler and at the same time modest.

The vogue for combining different undergarments into one is illustrated on every hand. The old-fashioned chemise, which was itself nothing more than a corset cover and short petticoat made in

one piece, has evolved [illegible] Sometimes it is seen with a brassiere top with [illegible] attached. One may wear [illegible] girdle and top with it or just a silk and [illegible] gathered according to the [illegible] figure. The more simple the figure the less freedom it may be allowed.

One of the newest combination garments I have seen recently takes the place of brassiere, vest, girdle and step-ins. A strip of glove silk joins the bottom of the bust supporter with the top of the girdle. A lace-trimmed ruffle of the same silk with a narrow band joining the middle of the front and back edges below [illegible] the lower part of the combination. Of course, there are hose supporters attached. The only other garment needed is a shadow proof slip.

Simplified garments are designed for both slender and stout women. Some of the corselettes are sufficiently stiff and heavily boned to support and confine large, flabby figures. The garments with the inner reducing belt across the abdomen are excellent for this type. The underwear of the heavy woman should not be bulky or unnecessarily voluminous and it should be neatly tailored to take up as little space as possible. Some sort of bust or hip confiner, vest or step-ins of bloomers and a shadow proof slip or petticoat are all that she needs to wear under her frocks.

For the athletic or slender figure there are unboned corselettes some of open-work fabrics that give the desired long lines without interfering with perfect freedom of movement.

(Copyright by Public Ledger.)

Merely Margy, An Awfully Sweet Girl -:- Story by Lloyd Mayer -:- By John Held, Jr.

ARAB! IN A COMPLETE POLO OUTFIT! WHAT NEXT?
WILL YOU BE PLAYING TODAY?
NO! I JUST PUT ON THE POLO SUIT SO I COULD STUDY THE GAME!
WELL THEN, MAYBE YOU CAN TELL ME, WHAT'S A CHUKKER?
OH! I KNOW THAT! A CHUKKER IS ONE WHO CHUCKS!

"Well, my dear, ARab has acquired a POlo outfit at this point—can you BEAR it? And I mean he is HONestly the most luGUBrious SPECtacle in it you have ever beHELD. I mean he ACtually looks TEN times worse than NOisy in HIS, and, my dear, it is HONestly too perfectly riDICulous, because neither ONE of them has the VAguest iDEA of what this POlo is all aBOUT, do you know what I mean? Because they seem to have the iDEA that to play POlo you simply have to acquire an odd COStume and some large-sized MALlets, have you ever heard of ANYthing so utterly SOBbing? Well, ANYways, ARab has a BOOK which tells you how to PLAY this odd game of POLo, so I guess they will prob'ly start STUDying it VIolently at this point. But I mean it is practicably CERtain that they will not get anything except all hot and BOTHered because I mean neither ONE of them has ever been able to learn ANYthing in their LIFE except COCKtail recipes, do you know what I mean? But, my dear, I honestly think it too perfectly SCREAMing because ARab does not even know that a 'CHUKKER' in polo means the MAN who sort of THROWS in the BALL or something—can you BEAR it, my dear?"

Dorothy Dix Says:

THE IDEAL OF THE MODERN GIRL IS TO LOOK AND ACT AS MANNISH AS POSSIBLE.

IF there is one individual who has my profound sympathy it is the modern girl who has courageously—not to say foolhardily—undertaken the task of making the world accept a new type of woman. And that is some job believe me.

To begin with, she is trying to change the ideal of feminine pulchritude that has obtained since the beginning of time. The beauty that artists have painted, and that men have worshiped since the cave-man days has been a woman with softly rounded contours and gracious curves, with a wealth of glorious hair in which a man could tangle his heart and with a complexion that was as fresh and fair and natural as the petal of a rose.

The modern girl derides that type of beauty. She starves herself to emaciation so that she is a mere bag of bones. She plucks out her eyebrows until there are only a few scattering hairs left. She shears her head like a convict. She calcimines her face and daubs red paint on her lips until they present the appearance of a cut of butcher's meat, and then she looks into the mirror of her vanity case and calls upon the world to join in her admiration of herself.

Twenty years ago the scrawny, bob-haired, painted-up little flapper of today would have been considered a caricature. We should have laughed at her and wondered why any girl would be willing to disfigure herself that way. But we are being taught to accept her as belonging to the impressionistic school of art, and perhaps we shall even come some day to admiring her when our education has progressed a little farther.

In the past we have held to the tenets that "When male and female He created them," God knew what He was about, and that if He hadn't intended men and women to be different and to look different He wouldn't have bothered to make both of them.

The modern girl is doing her utmost to try to prove what a foolish blunder this was on the part of the Almighty and is endeavoring to the best of her ability to wipe out the sex line. She has achieved an outward triumph to the extent that you can only tell a girl and a boy apart at first sight by the fact that the boy has two legs to his trousers, while the girl generally has only one. Also that the girl's trouser leg is cut off above her knees, while the boy's comes down to the ground.

But the ideal of every girl is to look as much like a boy as possible. She has a boyish bob. She shaves the back of her neck. She strives to attain a boyish figure. She smokes like a boy and curses like a boy and drinks out of a flask with the boys, and the highest compliment you can pay her is to say that she plays golf like a man, or has a virile style in writing.

It used to be thought that what attracted men to women was the essentially feminine qualities—that men liked women who were gentle and sweet in manner, who were ruffly and lacy and fru-fru as to clothes and who had dainty little soft hands.

Perhaps the reason of the decline in matrimony is because men have not yet been educated up to the point where they see anything alluring in a girl who looks like an understudy of their little brother, nor do they find any particular thrill in holding a big, muscular hand that has corns on it from playing golf. Indeed, old ideals die hard, especially among men, who are really more conventional than women, and I often wonder if any man ever popped the question to a woman in pants.

The modern girl has cast all of the old traditional virtues of her sex into the discard. Time was when we boasted of the purity and innocence of a young girl. We made her ignorance of the world a merit, and we compared her to a lily, or a rose with the dew upon it. And we spoke of women's tenderness and their sympathy and their patience and steadfastness.

The modern young girl prides herself on being hard-boiled, and of knowing all there is to tell and a few things more. She is a wise Jane that nobody can take in with any tale of sorrow or suffering, and she hasn't a tear in her whole system. Her heart is just a useful blood pump, not a fountain overflowing with pity for the woes of the troubled and afflicted.

She has not eliminated love and marriage and home as yet, because they are all interesting experiences and she doesn't want to miss anything, but she has made love an experiment, marriage a temporary expedient and home a transient hotel where you check out if you don't like the service or the company.

For the modern girl's philosophy is that we get out of life only what we grab off, and it remains to be seen whether she will get more than those older women who, perhaps, had more heart than head, who loved greatly, who had the sacred gift of tears, and who were invincible just through their gentleness and softness and womanliness.

The modern girl is exploiting a new code of conduct for women. Why should men have a monopoly on the sowing of wild oats, she asks? What is the justice in a double standard of morals? Why should a girl keep herself pure in order to marry a man who has perhaps a hectic past?

And so she snaps her fingers in Mrs. Grundy's face and goes on wild parties and gets drunk and pets and kisses every Tom, Dick and Harry who takes her to the movies, or buys her an ice cream soda. And justifies her escapades by saying that men have always done that way, and that what is sauce for the goose is sauce for the gander.

And one wonders if men will accept this new code, if they will no longer demand that the girls they marry be no better than they are, and if women themselves will be happier when they have no longer any ideal of chastity and modesty to live up to.

But, at any rate, the most interesting thing in this interesting old world of ours is the modern girl and the things she is trying to do to us.

(Copyright by Public Ledger.)

Crab Meat a la King

Either fresh or canned crab meat may be used. One sweet green pepper, 1 sweet red one or pimento chopped fine, let simmer in large tablespoon butter. When tender (not brown) add 1 tablespoon flour, then slowly 1 cup milk or enough to make sauce desired thickness. Little sweet cream may be used, or evaporated milk, diluted one-half. When sauce is cooked and seasoned, add flaked crab meat; heat well and serve.

My Son's Sweethearts By IDA McG. GIBSON.

Lyra's voice stopped for a moment. It was almost as though she could not go on, and then she seemed to take strength from a sudden resolve.

"Phillip, you are young, very young, and I am old, very old. Much older than my years, and you are much younger than yours. The fact that you are dramatizing yourself so tragically at this minute is proof of that."

Again the boy had risen, but Lyra laid a detaining hand upon his arm.

"Your whole birthright, environment and education have made you selfish. The very smile upon your lips has always brought you everything you wished. You have never desired to give—you have only desired to take. You have a great work in this world, Phil, and to do it you must marry some girl who will help you. You must have children.

"Oh, God, Phillip, if you only knew how I've wanted children! I pray that you will never know that longing and realize its morning torture. Only a son to whom you can give all the things you wanted most—a son in whom you hope to see the virtues that you were too weak to make yours will crush out that longing.

"Phillip, strange as it may seem, all that has gone before in my life, I do not regret. It was another and stronger soul that took possession of me, but tonight I had to tell you this, for you asked from me something I could not give—something which has always been in the keeping of another man—I gave to him my love when I married him."

Phillip again stood up. The full moon looked in at the big picture window and threw him into silhouette with a backing of silver.

"Goodby, Lyra, I'm going. You have made me understand."

He strode out of the room. Running to the window, she watched him drive away, knowing she would never see him again.

Then she went over to the mantel and picked up a large photograph of her husband. He was bald, his cheeks hung down in pendulous jowls, his small eyes were almost closed by the puffs of flesh that hung under them.

Lyra Hilliard's face was that of a fury. With a hysterical gesture she tore the photograph through its smirking mouth.

"You old, fat pig, I hate you! I've always hated you. Wynne, Wynne—you'll never know how I love you," and with a passion of sobs and tears she sank to the floor.

To be Continued.

Copyright by Johnson Feature Syn.

Demand BAYER ASPIRIN

SAY "BAYER ASPIRIN"—Genuine

Unless you see the "Bayer Cross" on tablets, you are not getting the genuine Bayer Aspirin prescribed by physicians and proved safe by millions over 26 years.

DOES NOT AFFECT THE HEART

Safe — Accept only "Bayer" package which contains proven directions.

Handy "Bayer" boxes of 12 tablets. Also bottles of 24 and 100—Druggists.

Aspirin is the trade mark of Bayer Manufacture of Monoaceticacidester of Salicylicacid

There is just one *right* way to keep the skin clear and smooth

Skilled physicians recognize the appearance of pimples, boils and other skin eruptions as being an indication of an abnormal condition of the system. This is why so many thousands have been enabled to free themselves of these unsightly blemishes and painful annoyances by taking a course of S.S.S.

You owe it to yourself to try S.S.S. It helps Nature build up red corpuscles. It improves the processes by which the blood is nourished.

"I suffered from impure blood—was weak, and I had lost so much weight, I didn't look natural. I had pimples and was also bothered with a breaking-out that itched terribly. I also had boils one after another. I tried different kinds of remedies, but nothing did me any good until a friend advised me to take S.S.S., which I did. This was some time ago. Now I feel well, and I am getting along fine. S.S.S. stopped the itching and it cured me of boils. I advise all weak and run-down people to give S.S.S. a trial. It clears up the skin and makes you strong and fills you with energy." Mrs. J. W. Barker, 137 Walnut Street, Cincinnati, Ohio.

S.S.S. is made from the fresh roots of medicinal herbs and plants and is prepared in a scientific way in a modern laboratory. It is time-tried and reliable.

S.S.S. is sold at all good drug stores in two sizes. The larger size is more economical.

QUICKSANDS OF LOVE

A New Phase of "Revelations of a Wife"

By Adele Garrison

NOEL VERITZEN lost no time in asking my permission to call upon Mary. Unobtrusively he stepped from the girl's side to mine, and even as the elevator stopped at the floor he made his low-toned request.

"May I come to see you—and Miss Harrison?" he asked boyishly, but there was an odd tenseness in his tone that puzzled me, it seemed so out of proportion to the innocuous query.

"Of course," I returned, heartily. "We shall be glad to see you any Friday or Saturday evening. Also, I shall soon remind you of your promise to come to us for dinner."

"I shall not need a strong reminder," he told me, as he stepped back to permit my entrance into the elevator.

That Mary's headache was a real one, I saw, for the moment we were out of sight of Lillian and young Veritzen, her animation fled and it was a silent and fatigued girl whom we escorted home. I was watchfully ready to forestall any jesting on Dick's part concerning Noel Veritzen's very patent attraction toward her. But there was no need for my concern, for Dicky also was unusually silent upon the journey home. I saw my father look uneasily at him several times, and knew that he was again worrying over the state of my husband's health. Indeed, almost his last words to me before he went on board the ship the next morning were an injunction to look after Dicky.

"He has promised to see a physician," I told him, and his face lightened at the assurance.

Dicky did not accompany us to the pier, pleading the necessity of getting at the work which had piled up during his absence from the city. Hugh Grantland and Lee Chow were there, however, both so intent upon what I guessed to be an important last brief conference with my father, that they gave me but the briefest of salutations. But when the ship had pulled away from the dock, and I could no longer distinguish my father's face at the rail, partly because of the distance, but more because of the tears which I would not let my father see, but which I could no longer keep back, I felt Hugh Grantland's firm clasp upon my elbow.

"My car is right here," he said. "You will let me take you home." It was not a request, but an announcement, one, however, with which I had no wish to quarrel. But when I was seated in the luxurious limousine with Hugh and Lee Chow, I broke a rule which I had made for myself years before and always kept inviolably—that of never putting a query concerning my father's work. I was too unnerved, however, to endure the fear for his safety which was mine.

"Why are you here, today?" I asked.

"Did you not say when you came to our apartment the other day that your movements were watched?"

"They were and are," Hugh Grantland replied. "But did you ever hear of the process known as 'drawing a red herring across a trail?'"

I nodded, comforted already by the cheerfulness and confidence of his manner.

"I must not tell you much now," he said, "but you may rest assured that we wished certain people to see him depart on that boat today and to note our presence there. And—please believe that there will be safeguards thrown around him wherever he goes. His is too valuable a personality to risk. Now, will you tell me in what way Lee Chow and I can serve you? We promised to come Monday, for your instructions, but we find that you must leave the city tonight for several days. In the intervening hours, however, we can—

"No," I said firmly. "Not till you come back. Since I spoke to you, I have found that the thing for which I wished your aid is not the emergency I feared. When you return it will be plenty of time."

(To be continued.)

Copyright, 1927, Newspaper Feature Ser., Inc.

Want to see a *whiter* wash?

without scrubbing—without boiling?

IN washing machine or tub, use the soap that soaks out dirt! It saves hours of work, and gets clothes so much whiter.

The makers of 30 leading washers urge the use of Rinso for safety, and for a brighter wash.

Millions use Rinso for tub washing because it gets clothes whiter without a washboard, even without boiling.

This amazing soap gives thick suds in hard water or soft. It's all you need. So economical! It saves your hands, too.

If you want to see a whiter wash, just try Rinso next Monday morning.

Rinso

The granulated soap that *soaks* clothes *whiter*—no scrubbing

Many Know

This simple daily rule for guarding their schoolgirl complexion

By NORMA SHEARER

THERE is no harm in rouge and powder, make-up of any kind, beauty experts today agree.

But never fail to take them off each night at bedtime if you would avoid clogged pores and blackheads, other imperfections.

That schoolgirl complexion comes from one simple but important rule. And millions follow it each night in gaining clear and radiant skins.

Wash the face gently with Palmolive. Massage its balmy olive and palm oil lather into the skin. Rinse with warm water; then with cold. If your skin is inclined to be naturally dry, apply a little good cold cream. That is all—it's nature's rule for keeping that schoolgirl complexion.

But be sure you get the real Palmolive. A soap made solely for one purpose: to safeguard your skin. Sixty years of soap study stand behind it.

Get 10c Palmolive now. Use no other on your face. Experimenting with unproved soaps is a folly. Good complexions are too priceless for that. The Palmolive-Peet Co., Chicago, U. S. A.

What is the first big advantage in heating my home with GAS?

Answer: Undoubtedly the first advantage of gas heat is health protection. Your family will be less exposed to colds, influenza, pneumonia, because, with the automatic control, your gas furnace keeps your home at the same temperature at all times. Hand-stoked furnaces can not produce uniform heat with the result that the house is either too hot or too cold.

Question: Is it much trouble to change over my present heating system to a gas-fired one?

Answer: Usually very little. Simply replace your coal boiler or warm air furnace with a gas-fired boiler or warm air gas furnace of approved design. The gas boiler or furnace can also be placed alongside of your present coal boiler so that you can use either or the coal boiler can be used to burn paper, refuse etc.

Question: Why should I consider only the approved appliances?

Answer: Boilers, furnaces and other gas-burning appliances approved by our Heating and Appliance Dept. will give the most satisfaction and render the most economical service. Appliances that have our approval are tested rigidly and when we recommend them, we stand behind our recommendations. Approved appliances are safe and efficient appliances.

Question: Who can tell me more about gas heat?

Answer: Our Home Heating Engineers will be glad to explain gas heat for your home. There is no charge for calling them in to look over your present heating system or for any recommendations they make. Simply 'phone your local gas agent or write direct to

The PEOPLES NATURAL GAS CO.

House Heating Department

545 Wm. Penn Way • • Pittsburgh, Pa.

Strange Fish Discovered.

A FISH that is illuminated with phosphorescent lights and can make distracting noises while pursuing its prey, has been found off the California coast.

Fiction Page

London's Busiest Spot.

THE busiest spot in London, England, for traffic is Hyde Park corner, where, on an average day, 56,000 vehicles pass between the hours of 8 a. m. and 8 p. m.

Sally's Shoulders

ENGROSSING
DIFFERENT
LIVELY
DRAMATIC

By BEATRICE BURTON

(Continued from Page One, Second Section.)

A Broken Heart, Worst of All Ills, Was the Complaint Mrs. Jerome Suffered

powder off her face. John Nye is sure to fall in love with her. Sure to! Sure as fate."

Aloud she said: "Millie, I know where there's a good job that you can have if you want it."

She began to tell her about John Nye and the position in John Nye's office.

CHAPTER VI.

MILLIE was pleased as Punch at the prospect of going to work for John Nye. But because she was pleased, she pretended not to be. She was full of such tricks.

She stood before her toilet glass, seemingly in deep, dark thought, while she wiped the "Chinese black" from her eyelashes and brows with a wad of wet cotton.

She wasn't half so pretty by the time she had finished. For her lashes and brows were even lighter than her hair, naturally, and gave her an insipid look.

"We—ell," she began doubtfully, "I'm not so sure that I want to work for your good-looking friend, Nye, now that I have the chance to. For one thing, I don't know how much he pays a girl. I certainly am not going to work for a cent less than thirty smackers a week, and that's THAT!"

"Shall I tell him so?" Sally asked, with a twinkle in her eyes. She knew that nothing could keep Millie from taking that job.

Millie shook her head with its mop of honey-gold curls.

"You needn't bother. I'll go and see him myself, in the morning," she said with a great show of indifference. She yawned lazily. "Of course, I hate to work in a little one-horse office. I'd rather be in a big place like Bursall's where there are a lot of girls. It's more fun."

Sally knew that this was not true. She knew perfectly well that Millie could have more "fun" in an office containing one good-looking man than in a hundred offices filled with girls. Millie had no interest on girl-friends. She was a man's woman, pure and simple.

"Well, then, why didn't you stay on at Bursall's?" Sally asked quietly.

"You know why I didn't stay!" Millie snapped out at her, all the lazy sweet drawl gone from her voice. "Haven't I told you a dozen times how old Bursall tried to get gay with me, the fresh old bird?—You think this Nye will behave himself, don't you?"

Sally did not answer. She wondered if John Nye would want to behave himself with Millie in the office. Millie, who was all allure and invitation from the golden crown of her head to the soles of her little satin-shod feet. Would any man want to behave himself with Millie? Especially if Millie didn't want him to behave himself?

"Well, it all depends on what you mean by 'behaving' himself," she answered slowly. "I think he's going to fall in love with you, if that's what you're talking about."

She was sure that John Nye would fall in love with her, and she fell asleep an hour later with a very heavy heart.

The next morning Sally was up with the early sun. She hurried with her work, feet flying, fingers flying. Breakfast over and out of the way. Dishes done. Beds made. Furniture dusted. Ferns and geraniums watered. Beau's ties pressed.

At ten o'clock Sally dressed herself in her plain little blue linen business dress, and went down to Porter Street market to get things for Mabel's party that night. Sandwich bread, sweet butter, boiled ham, and fruit for the punch.

When she got home Millie was gone to keep her appointment with John Nye. Her nightgown lay where she had stepped out of it on the bedroom floor. Her bed was unmade, and her dressing-table was littered with flesh-colored powder, open rouge boxes, combings, and soiled handkerchief. The tiny bottle of "Chinese black" had tipped over and there was a large stain of it on the white linen cover.

"Pete's sake!" said Sally under her breath, whipping off the cover and putting the stopper in the little bottle.

She thought of Millie, rolling her black eyes with their fringe of blackened lashes at John Nye by this time no doubt. Smiling at him with the soft scarlet bow of her mouth. Talking to him in that silky slow voice of hers.

"Oh, misery!" said Sally aloud, and there was very real misery in the sound of her voice.

She went out into the kitchen to squeeze lemons and oranges for Mabel's punch, and the feet that were usually so light and swift dragged a little.

That noon when Sally reached the top floor of the Nye-Naylor Building, she went straight to the door of John Nye's office and turned the knob.

It did not open. It was locked.

"Well, of all things!" Sally said it aloud, and then knocked smartly on the door.

There was no answer.

She knocked again. Still no answer.

Then, as Sally was turning away to go into Mr. Peevey's little room, a sudden illuminating thought came to her. John Nye and Millie had gone out to lunch together! That must be why the door was locked and the office empty. That must be why——

"Good morning," she said to Mr. Peevey an spiritlessly that he looked up at her in alarm, thinking that she must be ill. But he didn't ask her if she was. He didn't believe in petting the people who worked for him . . . asking after their health and giving them raises in their salary and such fool things! Not he!

There was more work than usual that afternoon, as it happened, and the shadows were long and blue before Sally started home at seven.

As she opened the door of the flat with her latchkey and stepped into the hall she could hear Beau talking on the telephone.

His voice was loud and deep, and it resounded through the small rooms. "Yeah, and bring along a corkscrew," he was saying joyfully. "It's going to be that kind of a party. Get me?"

"Oh, Beau, I hope you're not going to have anything to drink tonight," she said to him when he hung up the receiver.

He laughed down at her from his height. "Hello, Katy Killjoy!" was all he said in answer to that. Then he went on:

"Ted Shaun was up here a minute ago to tell you that he couldn't keep some date or other he had with you tonight."

"Yes, and let me tell you what your friend, Nye, pulled on me today!" added Millie, coming out of her mother's bedroom in a flowing cotton kimono and house-slippers. "I went down to see him bright and early, and he was just locking up his office. It seems his mother's been taken sick at some resort or other where she's spending the summer, and he had about two seconds to make his train. He was going to her, he said, and didn't know when he'd be back. He was awfully sorry—but I told him I'd wait 'til he came back to town. I need a rest, anyway, for a couple weeks in this awful weather."

Millie was always taking little rests and vacations.

"Well, I'm glad I don't have to go out with Ted, anyway," tonight," sighed Sally thankfully. She followed Millie into their bedroom and got into her own house-slippers and her pink calico apron.

"We'll have just a pick-up supper," she decided; "because I've got to make all those sandwiches and the punch for the party. . . . Beau, PLEASE don't put any liquor into the punch. You know mother won't like it."

But Beau, struggling with a new collar and a too-thick necktie before the chiffrobe in his room, pretended not to hear.

The party was a noisy affair.

Sally, lying in bed with a book, could hear bursts of shrill wild laughter every now and then above the music of the phonograph. Once Millie screamed at the top of her voice, and there came the distant sound of a glass cracking to pieces on the kitchen floor.

"There's fifty cents gone for good!" thought Sally, who had to pay for these things usually. "Oh, dear, I hope they're not drinking! They shouldn't—"

But she fell asleep soon after 10 o'clock with all the noise and clamor at its height around her. She had been up for 16 hours, and she was worn out.

She didn't know what time it was when a sudden flood of bright light woke her up. Blinking and confused, she opened her eyes.

Beau's girl, Mabel, had come into the room and was leaning over her.

"Time to say goodnight, darling," she said thickly, and as she spoke Sally caught the odor of gin on her breath. "Too bad you were too tired to come to the party, and thanks for a beautiful time. The punch and the sandwiches were wonderful."

Sally was wide-awake now. "That reminds me," she said clearly, "I kept the grocer's bill so I could show you how much I spent, it's right here in my purse—"

"Oh, don't bother me with it, ple-ease!" begged Mabel prettily, "Beau will pay you. He said he would—" And she danced out of the room rather unsteadily, banging herself against the edge of the door as she went.

"Wait a minute, Mabel, wait a minute!" Sally called to her in distress. "Wait a minute, Mabel! I've got to see you!"

Didn't Mabel know that Beau never paid for anything? Not even his laundry?

But Mabel was gone. The sound of her gay voice chattering to Beau, died away as she left the little flat and went down the stairs that led to the street.

CHAPTER VII.

IT was Sally's habit to get up at 6 o'clock every morning of the year, winter and summer. It gave her a full hour to herself before it was time to put the coffee on to boil and to cut the bread for breakfast.

That hour was the pleasantest time of the whole day for her. She took a leisurely bath, did her "upsetting" exercises, manicured her nails, brushed her hair until it shone like blue-black satin, and set her room to rights.

It belonged to her—that hushed hour before the rest of the family was up and stirring. Before the day with its endless jobs for Mrs. Jerome and the twins, for Mr. Peevey, engulfed her.

But on the morning after Mabel's party Sally woke up long before 6 o'clock. The dawn was still pearly-white outside the windows and a cool breeze shook the ruffled curtains of the room.

She spoke with the memory of a dream still hazy in her mind—a dream about John Nye!

"Now, why under the sun should I be dreaming about him?" Sally asked herself as the dream came back to her, bit by bit, like the parts of a puzzle-picture."

(To Be Continued.)

(Copyright, 1927, by Editors Feature Service.)

CHIC CHERIE ⁘ *One Way or Another It's Fall* ⁘ LATEST FASHIONS

Aunt Em is being encouraged to buy this Fall frock of flat black crepe. The cascading drapes—down one side in front and down the other in back—are enough to mark it new and fashionable, but the tucked waistline, the tucks at the neck and the ragged shoulder flower should certainly settle it.

Dina thinks the one-sided effects that are being shown in the advance Fall dresses are delightfully odd and becoming. This dress is of satin crepe with the satin side forming the shoulder drape and swathed girdle. Godets in the skirt (only on one side) also turn shining satin breadths to the world.

There would be no escaping one-sided effects even if one wanted to. Cherie is one that doesn't. In fact she likes them so much that she can't decide whether the dress with the one-sided bolero (in the hand) or the frock with the dripping drapery (on the figure) is the more desirable or becoming.

The three heads in the three Fall hats are discussing Fall fashions. Cherie's hat has wings (or rabbit's ears) of satin. Aunt Em's is velvet and satin and manages to be dashing and dignified at the same time. Dina's is felt with quills. It's Fall by the fashions—but, please, more ice for tea at once!

Building and Flying Model Airplanes

Assembling and Flying the Model

TO PUT the various parts of the model together, take the frame and make sure that the propellers are so placed that when the point is directed away from you as in the above illustration the right hand propeller will have to turn to the right to push the wind back to you, and the left propeller must rotate left to push. The large wing is fastened between the openings of the rear X-brace with two thin long rubber bands, which are placed under each stick and the

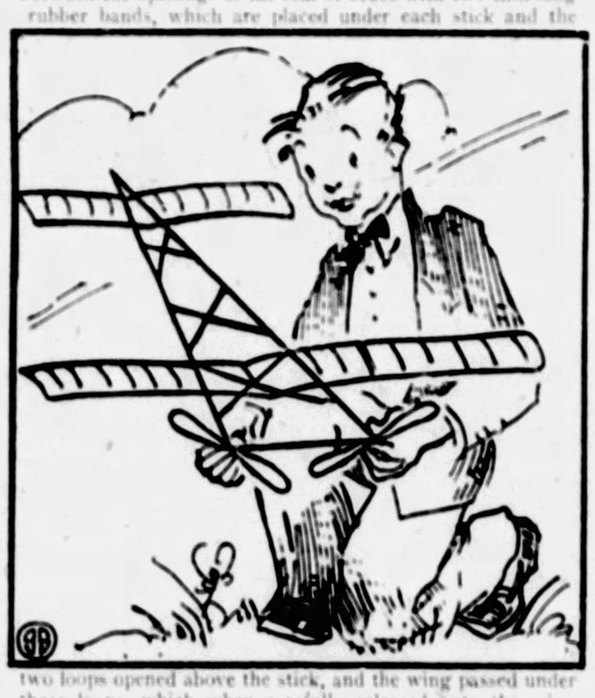

two loops opened above the stick, and the wing passed under these loops, which when carefully released onto the wing surface will hold it in place. The elevator is fastened in a similar manner about three inches from the point. Both of these surfaces should be placed with the point of highest curvature toward the nose of the model.

The wings must now be lined up to be at right angles to the center line of the frame, and not twisted in regard to each other. It is assumed that the rubber motors were placed on the frame when the power plant was described in Article 10; therefore all is now together. It will be noticed that because of the formation of the elevator the front edge is higher than the rear edge, thus no elevating blocks are needed.

To balance the model, glide it several times before launching it under power. Throw it from you gently while holding it by the propellers on a line with your eyes, and if it climbs or dives move the elevator back or front, respectively, to correct that tendency. In cases of extreme need for adjustment the wing may be similarly moved. When all is in perfect balance the model is ready for flight.

A large field, with no obstructions, is required. It should be at least half a mile square, and beyond it should be clear country, so that the model will have plenty of chance to go as far as it can without interruption. For the first flights a rather calm day is preferred. Allow an assistant to hold the propellers while you go to the nose of the model and attach the "S" hooks to your geared winder. Stretch the rubbers at least twice their length and wind the propellers about 200 turns of the winder, in the direction necessary to impart correct rotation to the propellers. As you wind the rubbers, come in toward the nose so that when you finish you will be right at the nose hook and can attach the "S" hooks there. Now take the propellers one in each hand, sight along the model for a final assurance that all is correct for flight, stoop down as shown in the picture and face the wind. Careful handling is very necessary throughout this stage of the preparations, as the frame is under great strain from the rubber motors' pull and any unusual twisting may cause it to break. Therefore, from this crouching position carefully rise and as you do so launch the model at the angle shown. Do not thrust it much; just give it a gentle placing on the air. The model should climb rapidly against the wind, then turn and fly with the wind. If it climbs or dives, correct it as for the glides. If it turns to one side, move the wing slightly to one side and test again. When perfect flights are obtained, carefully mark the position of the surfaces in order that the model may always be placed in the best condition.

It is hard to predict the flight possible with this model, but it can safely be said that if the model has been carefully constructed in accordance with this series of articles it should fly at least for a distance of 2,000 feet and a duration of a minute and a half. It is well within possibility that those figures may be doubled or even tripled, depending on the workmanship and lightness of the model. In the next article will be described a few features which will enable you to make your model even lighter and thus go after world records.

BUREAU OF RECREATION—SUN-TELEGRAPH NATIONAL AIRCRAFT MODEL CONTEST OFFICIAL ENTRY BLANK

Name (Print) .....

Address .....

Age on September 30th, 1927 .....

Nearest Playground .....

A contestant may enter any number of models in any or all classifications. Check the following classification in which you are entering models.

1. Gliders—without power of any kind. Not over 40 inches in length or span, hand launched. Judged on general flying efficiency.
2. Scientific model (built to fly but not necessarily to resemble an airplane). Any kind of power, launched in any manner—from ground or water. Not over 48 inches in length or span. Judged on general flying efficiency, distance, duration and weight carrying ability.
3. Scale model (built to resemble a real airplane). Any kind of power, launched in any manner. Not over 48 inches in length or span. Judged on general flying ability.
4. Scale model for exhibit only. Ability to fly not considered. No restrictions on size or type. Judged on scale, detail and workmanship.

I hereby certify that any model or models to be entered by me have been or will be constructed exclusively by myself.

Signed .....

Entries may be made with your playground director or sent to the Aircraft Editor, Pittsburgh Sun-Telegraph.

To be eligible for the National Tournament, entry must be in by August 15th, 1927.

TEASERS

The Roadway

It is approximately 21 rods on a straight line from one end of the roadway to the other.

If the road is followed, the distance will, of course, be greater because of the turns in the road.

What would you estimate the distance to be, following the road?

Yesterday's Teaser

Birds: Nightingale, jewel, moa. Animals: Civet, mandrill, marmoset, mongoose. Fish: Tuna, pike, hake. Ten correct checkings, exceptional; 9, very good; 8, good; 6, average; 5, fair; less than 4, poor.

(Copyright, by Public Ledger.)

Tomorrow's Horoscope

FRIDAY, AUG. 19.

EARLY hours today should be fairly fortunate, according to astrology, which finds that, while benefic aspects are strong, later there are certain adverse influences.

There is a fair sign for those who bear public responsibilities and desire to push the business of the people.

Campaigns to overcome laxity regarding marriage and divorce will be bitterly fought before the end of the year, it is prognosticated.

Under this rule engineers, contractors and persons interested in constructive or creative work should benefit.

The planetary government favors those who develop wealth through manufactures or through agriculture rather than those who are mere traders.

The rule of the stars is not favorable to merchants, and there may be some temporary difficulty affecting our expanding commerce.

Persons whose birthdate it is will do well to appreciate the love that may appear tiresome or unwelcome.

Children born on this day may have many adventures in their careers. Both boys and girls probably will participate in real life dramas.

(Copyright, 1927, McClure Newspaper Syndicate.)

SCHROEDER'S

Pittsburgh's Leading Music Store—Phone Atlantic 4690

Accept No Substitute!

The genuine Kurtzmann, sold in Pittsburgh only at Schroeder's, is the world's Greatest Piano. Leading Professional Musicians everywhere recognize this fact, and in this fact lies your absolute safety. Kurtzmann Uprights, Players, Grands and Reproducers at $475 up.

$25 Sends One Home

Balance Two to Four Years.
Old Pianos Accepted in Trade.

Half Off August Sale

Every demonstrator, shopworn and used Piano—many of them exactly like new—at Fifty Cents on the Dollar. Terms $5, $6, $7, etc., per month.

De Kalb Grand	$325	Fisher Player	$325
Schroeder Bros. Gr'd.	345	Hardman Upright	95
Chickering Grand	485	Fisher Upright	50
Steinway Grand	525	Kurtzmann Upright	255
Knabe Upright	125	Steinway Upright	295
Kurtzmann Player	375	Kurtzmann Grand	685

Kurtzman, Brambach and Autopiano Sold Only at

SCHROEDER'S

820 Liberty Ave., Pittsburgh, Pa.

(Advertisement.)

Now They Restore

Off-Color Teeth

To Dazzling Whiteness

Accept 10-Day Test of This New Way That $100,000 Movie Stars Use and Dentists Widely Urge

DON'T believe your teeth are naturally "off color." You can restore them quickly to dazzling whiteness; your gums to healthy coral color.

There is a new way. A scientific dentifrice called Pepsodent that dentists widely urge. It clears off the dingy film that coats and dulls your teeth. The film that absorbs discolorations from food, smoking, etc. That invites germ growth, tooth decay and gum troubles.

You can feel that film with your tongue. A slippery coating on your teeth. Old-time dentifrices don't remove it successfully. That's why brushing thus far has failed you.

Gleaming, glorious teeth are beneath that film. Clearing it off will change your whole appearance.

To prove results, send coupon for 10-day tube free. Or obtain large tube for few cents at your druggist. Do this now for your own sake.

FREE Pepsodent
Send one 10-Day Tube to 1104 S. Wabash Ave. Chicago
Name .....
Address .....
City ..... State .....
Only one tube to a family. 1927

(Advertisement.)

Child-birth

Is explained in wonderful Book sent free to all Expectant Mothers

MAKE the months of expectancy easier, freer from tension and pain; and make the birth of your child a happy event by using "Mother's Friend," the external liniment for expectant mothers, known and used by three generations of mothers.

Use "Mother's Friend" as your mothers and grandmothers did. Start today, and meanwhile write to Bradfield Regulator Co., B-A 17, Atlanta, Ga., for wonderful free booklet (sent in plain envelope) containing information every expectant mother should have. Begin using "Mother's Friend" now and you will realize the wisdom of doing so as the weeks roll by. "Mother's Friend" is sold by all good drug stores—everywhere.

(Advertisement.)

CHOLERA MORBUS

(Summer Complaint)

Food or water may cause diarrhea and stomach cramps. For prompt relief take Chamberlain's Colic Remedy in water. Ask your druggist for this old, reliable remedy today. For trial size, send 4c to Chamberlain Medicine Company, 702 Sixth Avenue, Des Moines, Iowa.

CHAMBERLAIN'S
GUARANTEED REMEDY FOR
COLIC AND DIARRHEA
THE FIRST AID IN STOMACH ACHE

DANDRUFF
AND SCALP ECZEMA
Millions use Lucky Tiger. Money-Back Guarantee. White Fox knocks skin troubles. At Barbers and Druggists.
LUCKY TIGER

(Advertisement.)

Soft Corns

Money Back, Say McCulloch's 10 Convenient Drug Stores and All Druggists If Moone's Emerald Oil Doesn't Do Away With All Soreness and Pain in 24 Hours.

Get a bottle of Moone's Emerald Oil with the understanding that if it does not put an end to the pain and soreness, your money will be promptly returned.

Don't worry about how long you've had it or how many other preparations you have tried. This powerful penetrating oil is one preparation that will help to make corns, existing pain or head be soft enough to remove with the fingers. Corn and bunion soreness that you'll be able to go anywhere and do anything in absolute comfort.

So marvelously powerful is Moone's Emerald Oil that thousands have found it gives wonderful results in the treatment of dangerous swollen or varicose veins. McCulloch's 10 Convenient Drug Stores and all druggists are selling lots of it.

For Safety's Sake—Demand

CARBONA

UNBURNABLE & NON-EXPLOSIVE

Cleaning Fluid

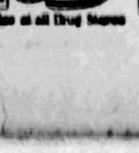

TAN & BLACK SHOES to get a better shine clean them first with Carbona

10c 30c 60c & $1 Sizes Dealers at all Drug Stores

RESORTS

Atlantic City, N. J.

PRINCESS

Ocean end S. Carolina Ave. Both of Iowa & close. Open all year. $3.50 daily; $20 week up with all meals. Sizes, Pageant week & fall rates (begin Sept. 3). Bathing from hotel. Run of water in the Canarsie pier. All white service. Music. Dancing. Booklet & road map free. 20th year. PAUL C. BOSCRANS, Owner & Mgr.

Beach Haven, N. J.

THE ENGLESIDE Beach Haven, N. J. The only resort on the Jersey coast that combines perfect bathing, always good fishing with a modern hotel and gives sure relief from Hay Fever besides. Booklet. Five tennis courts. Now open.

R. F. ENGLE, Manager.

COAST-TO-COAST WALKER GREETS PARENTS HERE

What Jack Sharkey Needs Is a Cheer Leader

★ SUN-TELEGRAPH ★ SPORTS ★

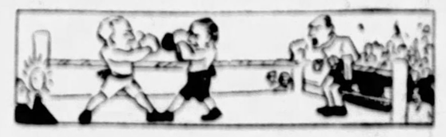

CHILLY SAUCE

By CHILLY DOYLE

N

J

R

E

T

C

H

M

Y

FLYNN

(Continued from Page Twenty-one.)

a great fighter on the verge of his greatest test.

I know he had been training hard, but he looked to me as if it had done him more harm than good.

I know my first thought when I looked at Dempsey was that he would never fight Jack Sharkey on July 21. I thought it would take more than a month to get him in shape.

I don't mind saying now that I thought Dempsey looked more in need of a rest than he did of a fight.

(In his next article, Flynn will tell how Mrs. Dempsey gave him his first tip on what was the matter with Dempsey.)

Yep, the War Was a Fake!

By HARRY KECK, Sports Editor.

THE RECENT World War must have been a fake.

That's the only conclusion we can reach after digesting the contents of a letter from a reader which is too lengthy to reprint here, but which says without qualification that everything is crooked these days and the newspapers know it, but are afraid to print the truth.

The writer of the missive, who appends only the initials J. S. J., to his letter starts out by asking if we'll pick Tunney to defeat Dempsey again in their return bout, and warns us to beware.

* * *

"YOU PULLED one last year when you picked Tunney to win well in advance of the bout," our correspondent writes. "and I thought you had the right dope when you also picked Sharkey to defeat Dempsey recently, but I notice you fell down on that one. Take a tip from me and watch your step on the second Tunney-Dempsey thing. Take Jack this time, for all the signs point to a victory for him. Tunney should win, but he won't. The big money behind boxing will see that Dempsey, the big gate man, wins this time, and there'll be a third battle between the pair next year and Tunney will win that one. I have said that I also thought Sharkey would whip Dempsey, but the big dough wouldn't have it that way. Things certainly worked out just to Tex Rickard's liking that night. If Sharkey had won, what would have happened to Tex's swell plans for the Chicago cleanup? Wise up, bo; wise up!

"I like to read your fight dope and believe you have a pretty good line on the ability of most of the prominent men in the ring—but, brother, it would take a fortune teller to figure out what is going on behind the scenes."

* * *

"AND BOXING isn't the only sport that is dominated by big money. Nobody can tell me any different but that it's all fixed for the Cubs to win the pennant in the National League and that the home run race between Babe Ruth and Lou Gehrig is a frameup, with the pitchers grooving 'em for the pair to keep up interest with the Yankees so far out in front that the pennant race is a joke.

"The horse-racing racket is just as bad, and the so-called amateur sports such as golf and tennis are just as commercial as the others, only there are not so many people in on the split. Say, the next thing we know, they'll be fixing the college boys to throw football games.

"No kidding, I'm serious about all of this. My main reason for writing you, though, is to tip you off that form and condition won't mean anything in the coming Dempsey-Tunney battle. It's in the cards for Dempsey to win, and I'd hate to see you muff it by making the mistake of thinking the boys are going to level."

Yes, sir, the World War certainly MUST have been a fake. How else could anyone's faith in mankind have been so rudely shattered?

* * *

WE'VE just been wondering what was said and done before and after Kiki Cuyler was put in as a pinch-hitter in the ninth inning of the Pirates' first game with the Giants at the Polo Grounds the other day with Jewel Ens acting as manager in the absence of Manager Donie Bush, who had been ejected from the field by the umpire in the first inning. Cuyler had been benched by Manager Bush a week before and it was understood he would be kept on the bench. Yet as soon as Bush was out of the picture, Cuyler was sent in and delivered a hit. Bush later was fined $100 for his run-in with the umps, which was just twice what he had fined Cuyler for failing to slide into second base on the play which also resulted in the loss of Kiki's position as a regular in the lineup.

Was Cuyler put back into the game on orders from Bush, or did Ens take matters into his own hands? And, if so, how, why, what and when about it? It's an interesting situation, with many ramifications.

Busch Primed To Set Record

SOL BUSCH, off between trains en route from Boston to Los Angeles, from where he plans to run and walk back to New York in 90 days, thereby breaking Edward Payson Weston's long-standing record of 97 days, 5 hours, 4 minutes, 11 seconds, established in 1909, is a Pittsburgh by adoption. Busch, who is William H. Busch's son-in-law, spent several hours yesterday visiting with his parents.

The athlete is a native of Chicago, but his father, Oscar Busch, is an ex-player for the Sun Telegraph baseball team here recently from Houston, Tex. The Busch family, which also includes the lad's mother and several brothers and sisters, resides at 200 Evergreen avenue, Millvale.

SETS RECORDS IN EAST

Young Busch, who is 21, has been setting the pace since Charlestown, Mass., and he has performed most of the remaining and winning feats in the quest. He broke the world's record for a one-mile walk in 6 minutes 11 seconds, three days after crossing Canal and Bridge Mr. Elsaser beats record of 11 hours 1 minutes for the 50 mile hike from Providence to Boston, the time being 8 hours 29 minutes.

He made a 300 mile jaunt from Boston to New York, a distance of 264 miles, in 48 hours in July and covered the route of 111 miles from Portland to Boston in less than 18½ hours. He led a field of 175 runners for 40 miles of a 50-mile race from Providence to Boston only to finish second. He also is an expert swimmer and two years ago finished second in the 21 mile Lost Boston Light swim.

TO START SEPTEMBER 15.

Busch plans to leave Los Angeles on his return trip to Boston about September 15 and will pass through Pittsburgh en route. He is due to reach the east Monday and will train there before getting under way. He is accompanied by a trainer, Francis L. Kremer, Jr., who also is managing the run. The runner plans to cover 40 miles a day and sleep nights at Elks club lodges along the route. His manager will follow him in an automobile.

After completing the grind Busch plans to rest up for the A. A. U. cross-country race, which begins March 15, and which he hopes to win. If successful, he will turn professional. At present he is a registered A. A. U. athlete.

Young Busch had not seen his father for almost a year when he greeted him this morning. He plans to spend some time with his folks after completing his present jaunt.

RUNYON

(Continued from Page Twenty-one.)

Godfrey slipped the Bostonian a left hook to the chin. It knocked Maloney over the ropes, and Godfrey reached out and grabbed him, but Edward James slumped out of the huge black arms and fell to the floor.

Big Dan Carroll, Maloney's manager, says that in the mixup on the ropes Godfrey's knee struck Maloney in the stomach and pumped the wind out of the Bostonian. In any event, the battle caused such a brawl that the poor will probably be frowned upon for the night of September 12 in Philadelphia at which time Mr. Dempsey and Mr. Tunney will be having their troubles out in Chicago.

It was Mr. George (Tex) Rickard who first demonstrated that Philadelphia is a first-class fight town for the big bouts, although up to his advent the Quaker City claimed the distinction of having buried nearly every heavyweight in the business over its walls.

The Meusel-Simmons and Taylor-Drew baseball games at Shibe Park Monday night, and outside of the gladiatorial in the main event, the card was made up of strangers to the city. The promoters were trying an experiment. They had been told so often that the local ringworms were tired of seeing old faces that they thought they would see if this were true.

I believe their success is considered rather a remarkable accomplishment, and besides making a profit for themselves they developed several new drawing cards. The other promoters were marching in a body today on the barony of Leiperville, out of which came Godfrey and Warner to astonish the natives.

I thought the punch that clipped Maloney was in the nature of a very lucky punch, and the Bostonian did not get a chance to get fully started, whether he was "knocd" by Godfrey or not. I never saw more action between big men crowded into a minute. It was a whale of a fight.

EDWARD JAMES MALONEY, in spite of the knockout, looked far better than he did against the terrible Sharkey man in New York. He was up and tearing in his old style, and but for that unexpected clout on the chin, and the possible "knowing" the folks would have seen a shindig that would have rocked the rafters.

It was Maloney's attack that made it a battle. The Black Shadow does not care much about leading. He is a superb boxer on defense, somewhat reminiscent of the man under whom he learned his trade, old John Arthur Johnson, but if an opponent waits on him, the Shadow will also wait, and keep on waiting.

That he is vastly improved over anything he has ever before shown in the East there is no doubt, but I would like to see him in a longer struggle against Maloney, or any other opponent, before pronouncing the improvement permanent. Had Edward James stood off and boxed the Black Shadow, Godfrey might not have looked so tremendous.

Godfrey is now around 27 years old, and has been boxing since the war. He served under old Sam Langford, John Arthur Johnson and Jack Dempsey, and he ought to know about all there is to be known about boxing. Out on the West coast they think he is unbeatable, but up to last night he was not regarded as extra formidable in the East.

Now it looks as if he will succeed old Har Wills as the new black menace, unless Maloney unmercaces him in their next meeting.

TYPOS TO HOLD MEET HERE

CINCINNATI, Aug. 18.—(AP)—Boston was selected yesterday as the scene of the eighteenth annual Union Printers international baseball and golf tournament which will be held in August, 1928. Pittsburgh was named as the next meeting place of the International Typographical Union. The convention will open sometime in January.

With the field narrowed down to four aspirants for championship honors, the baseball tourney of the Union Printers enters the semi-final round here today. St. Louis meets Boston and Chicago faces Washington.

The Pittsburgh team was eliminated yesterday when it suffered its second defeat at the hands of Boston, 11 to 2.

Holding a lead of 24 strokes in front of his nearest rival, Ralph Love, Cincinnati is assured the championship trophy in the seventeenth annual Union Printers' golf tourney which enters the final round here today.

Lew Mastro, southpaw junior lightweight of Baltimore, and Babe Ruth of Philadelphia meet in the main bout of a show at the Elks' Park, Philadelphia tonight.

PHILA. CO. LEAGUE

SECOND HALF STANDING

	W.	L.	Pct.
Pennsylvania Railroad	6	1	.857
Reading Railway	5	2	.714
Electric Light	4	3	.571
Gas Office	3	4	.429
Bridesburg Company	2	5	.286
Philadelphia Company	1	6	.143
Lighterage Company	0	7	.000

Pennsylvania Railroad 5, Philadelphia Company 0.
Reading Railway 4, Gas Office 3.
Electric Light 3, Bridesburg Company 2.
Lighterage Company 6, Philadelphia Company 5.

COUNTY LEAGUE

STANDING OF THE CLUBS

	W.	L.	Pct.
Penn Hills	5	1	.833
Turtle Creek	4	2	.667
Edgewood	3	3	.500
Wilkinsburg	3	3	.500
Homestead	2	4	.333
Sewickley	1	5	.167

Penn Hills 5, Sewickley 4.
Edgewood 6, Homestead 5.
Turtle Creek 7, Wilkinsburg 6.

THOMAS ACCEPTS BERTH

BUCKHANNON, W. Va., Aug. 18.—Athletic Director Kelcel Ross recently communicated with Howard (Hobby) Thomas, Wesleyan student and athlete, in regards to accepting the position as chief trainer for the Bobcat outfit this fall, and the Wheeling youth at once accepted.

PIRATES' BATTING

	AB.	R.	H.	2B.	3B.	HR.	Pct.
P. Waner	478	90	174	33	17	6	.364
Harris	382	63	109	21	5	3	.285
Barnhart	241	30	65	17	3	2	.270
Traynor	405	71	130	18	4	1	.321
L. Waner	443	102	150	15	4	1	.339
Brickell	15	4	5	1	0	1	.333
Grah	30	2	10	1	0	0	.333
Cuyler	277	59	85	15	6	3	.307
Spencer	81	9	26	4	1	0	.321
Wright	404	69	115	19	7	8	.285
Grantham	391	60	110	24	6	5	.281
Shinault	153	19	43	5	0	0	.281
Osborn	306	38	85	13	2	2	.278
Oeschger	20	1	5	1	0	0	.250
Smith	141	12	39	1	1	3	.277
Aldridge	76	4	15	4	0	0	.197
Dawson	23	1	5	1	0	0	.217
Kremer	44	3	9	1	0	2	.205
Hill	80	9	16	1	0	2	.200
Cvengros	16	2	3	1	0	0	.188
Yde	16	4	3	0	1	0	.188
Meadows	82	2	14	6	1	0	.171
Morrison	13	0	2	0	1	0	.154
Miljus	7	0	0	0	0	0	.000

Team average .312

PITCHING RECORDS

	W.	L.	H.	R.O.	I.P.	Pct.
Meadows	15	5	203	87	219⅓	.750
Hill	17	8	211	93	206⅔	.680
Cvengros	2	1	38	18	44⅓	.667
Kremer	10	8	165	24	180⅔	.555
Morrison	3	2	56	21	55⅓	.600
Aldridge	10	8	176	65	194	.556
Miljus	1	1	18	8	18	.500
Dawson	3	3	87	18	86⅓	.500
Yde	1	3	47	11	58⅓	.250

Totals include batting, fielding and pitching records of Mahaffey, Ranger, Rush and Nicholas, released, and batting and fielding records of Lavan and Roberts, released. Meadows pitched one tie game.

NOTES of the BOXERS

TOMMY GRIFFITH has resigned the local featherweight championship without a struggle and in the future will appear in the ring as a junior lightweight. He will make his debut in the new division against Maxie Hoish in a 10-round bout at 132 pounds at Canton Monday night, according to his manager, Bill Heckman. Heckman has Monte Sirkes, pride of Oakland, ready to step into Griffith's featherweight shoes and announces Monte is prepared to box Kid Carpentier, Andy Stahurn or any of the other 126-pounders in this section.

Tommy Freeman and Harry Mason, the British lightweight champion, will meet in the Main bout of a show in Madison Square Garden, New York, tonight. Georgie Levine and Farmer Joe Cooper are down for the semi-final. Jimmy Finley and Billy Alger will meet in the second 10 and Clyde Hull and Irish Tommy Jordan will punch it out in the opener.

Promoter Jules Reich of Homestead has completed his card for the show he will hold at the Duquesne baseball park a week from next Monday night. Caddy DeMatteo of McKeesport and Johnny Mellon of Detroit will appear in the 10-round main bout and Young Rudy of Charleroi and Teddy Welch of McKeesport are paired for the six-round semi-final. Bobby Young of Duquesne and Ralph Martin of Bloomfield will meet in the second bout and the opener will be between Jimmy Belmont of Braddock and Tommy Ward of the South side.

AL AVETTA WINS AT BEDFORD

BEDFORD SPRINGS, Pa., Aug. 18.—The second round of the Bedford Springs amateur golf tournament proved to be one of many upsets. A. J. Avetta, Chartiers Heights golfer, defeated the medalist, Ken Smith, of Latrobe, 1 up, on the eighteenth hole. Smith had been regarded as a possible winner of the tournament and Avetta as just a golfer who had entered for whatever he could glean.

He turned the tables, however, and yesterday afternoon turned in a card of 79 that bettered Smith's repetition of his medal score of 80 by one stroke. Avetta's card follows:

Out	4	7	6	5	5	5	4	5	5	40
In	4	5	5	5	3	6	4	4	4	39

Schmertz, of the Pittsburgh Field Club, played Smith yesterday morning and was eliminated in a match that went 19 holes. The one remaining Pittsburgh representative now is Avetta, who should go to the final. Yesterday morning Avetta eliminated Ray Longnecker, Bedford Springs star, 1 up.

TUBERS DEFEAT GRAYS

A home run over the center field fence by Ollie Carnegie gave the McKeesport club a 1-0 victory over the Homestead Grays at McKeesport last evening. The blow came in the seventh and last scheduled inning.

"Not Likely to Win," Bobby (Alone) Says

By DAVIS J. WALSH,
International News Service Sports Editor.

NEW YORK, Aug. 18.—Bobby Jones, arriving in Minneapolis for the national amateur golf championship next week, announced that he didn't expect to win. That almost made two of us, I say almost because I meant not quite. Jones must be expected to win any tournament until he loses it. The writer, therefore, will content himself with saying that, when and if Jones loses this tournament he, the writer, will be surprised only in moderation, which is neither here nor elsewhere.

Anyhow, the percentage is against Jones. So, of course, is the field. That leaves only Jones against both, and it is pretty much of a stand-off at that. If the young man is playing golf next week, the rest of the stuff can run hurriedly for Michael Francis Sweeney.

The trouble with Jones against the field in a national amateur championship is that he must beat at least one man every day. For that reason, we can be justified in throwing out of consideration here his victories in the American open championships of 1925 and 1926 and his British open titles of 1926 and 1927. In each of these there was at least one man in the field playing better golf than Jones over certain intervals of 24 hours.

But he didn't have to beat that particular man that particular day. All he had to do was to head him at the end of the week, which he thoroughly did.

In other words, the 36-hour menace of the individual golfer, suddenly bereft of all control and shooting like a gunman, is reduced to a minimum in an open championship; but it is elevated to a maximum in the amateur event, where daily match play prevails.

Bobby Jones and George Von Elm, past and present champions, respectively, naturally are the stand-out candidates in the field of 170. This is true of Jones because he is a stand-out anywhere. It is true of Von Elm because he is the only man to beat Jones since 1922, and, conversely, Jones is the only man to gain a decision over him during the same period.

Pulling Power

THOSE eternally long grades which ordinarily demand a shift to second gear are the proving grounds for Waverly Super-Power Gas. Try Waverly on the worst of them and watch your car pull gracefully to the top on high.

What is the secret of Waverly's display of power? Complete combustion! With no energy wasted, Waverly delivers 100% and gives you more mileage for your money.

WAVERLY OIL WORKS COMPANY
PITTSBURGH - PENNSYLVANIA

Refiners of Waverly Motor Oil
Always 100% Pennsylvania

Waverly
SUPER POWER GASOLINE

U. S. DAVIS CUP TEAM IS SELECTED

SUN-TELEGRAPH SPORTS

THURSDAY, AUGUST 18, 1927

DEMPSEY ARRIVES IN CHICAGO, WILL OPEN CAMP ON MONDAY

FIGHTERS' TRAINING QUARTERS -:- CHANGE FROM SHACKS -:- TO MILLION-DOLLAR SPOTS

$100,000 MANSION WHERE TUNNEY WILL TRAIN FOR TITLE BATTLE

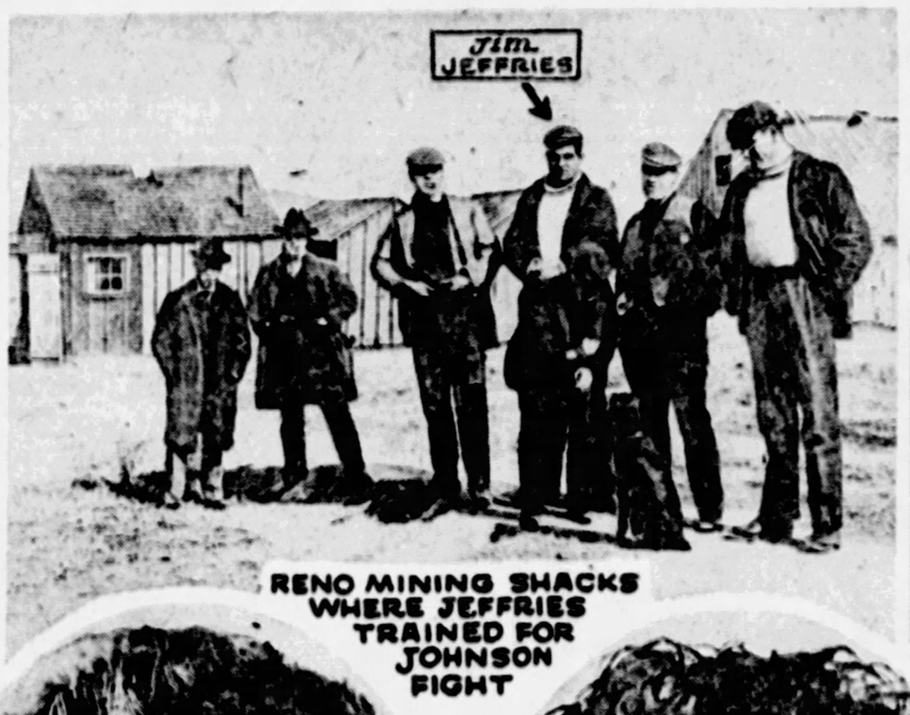

RENO MINING SHACKS WHERE JEFFRIES TRAINED FOR JOHNSON FIGHT

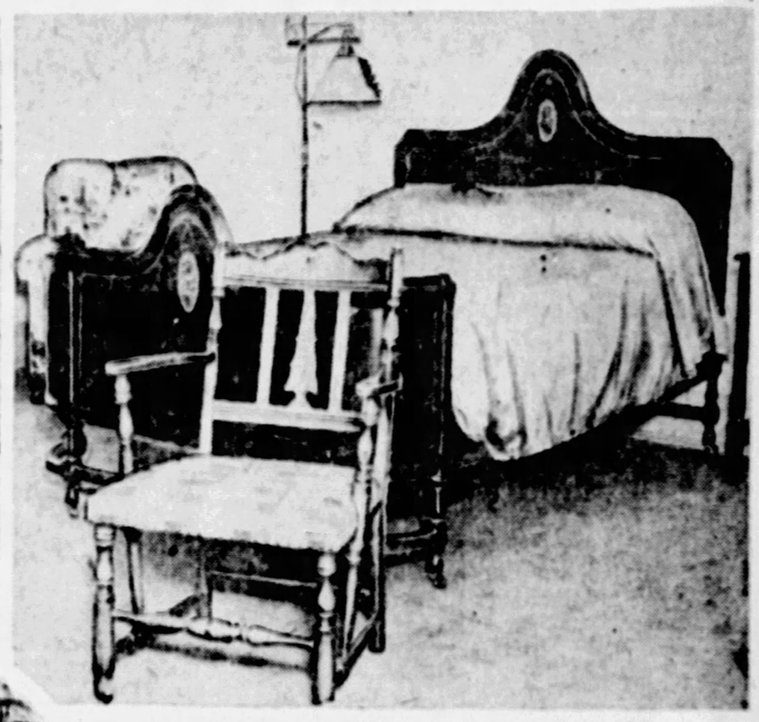

THIS WILL BE DEMPSEY'S BEDROOM AT $1,000,000 Lincoln Fields Race Track.

TUNNEY

DEMPSEY

'BUSINESS FACES" of men who will train in MILLION DOLLAR HOMES

THROUGH the SPORT LENS by HARVEY BOYLE

PHILADELPHIA, Aug. 18.—At last the Benny Bass-Red Chapman featherweight championship bout has been arranged. It will be held in Philadelphia at the scene of the Dempsey-Tunney bout of 1926, in the Sesqui Stadium, September 12. The promoters, the stout Robert Gunness and the lean Hoiman Taylor, will be the promoters. A gate of $100,000 is expected.

Harvey J. Boyle.

YOU may be interested to know that Red Chapman, one of the participants in the championship bout, is a former Pittsburgh boy, he lived when a boy in the Center avenue section, close to Dinwiddie street. As a kid he sold newspapers downtown.

His real name is Morris Kaplan. His father Abraham Kaplan was a glazier in the Herron Hill sector. He has two brothers, Sam and Joe, now in the hotel business in Homestead, home of militant Jack Cavanaugh, the burgess.

CHAPMAN left Pittsburgh when quite young to seek the elevating influences of New England, capital of American culture. He had no thought of engaging in the fight racket when he left Pittsburgh, but while in Boston he was impressed with the possibilities of the boxing racket and quickly deserted the commercial sphere to engage in boxing. He is a red-haired boy, bearing a badge of the ring, a fat nose, made stout by persistent antagonists who had an inclination to tap Red on the beezer. He has missed the cauliflower ear. He is 26 years old, weighs now about 130, but will experience no difficulty in making 126 for the title bout.

THIS is Chapman's biggest shot in a financial way. He is to get $12,000 guarantee with a privilege of 20 per cent, while his foe, Bass, is contgnt with 22½ per cent of the gross receipts with no guarantee.

The reason why the gate will be a large one, aside from the championship, is that both Bass and Chapman are Jewish boys with Bass owning a great following here, and with his manager, Phil Glassman, boasting of large throngs which turn out for the pleasure of seeing Glassman's men defeated.

THE boys have met before. Last year in New York, Bass was awarded a victory on a foul. The New York Commission, however, still liked Chapman as a contender and decreed that if Pennsyl-

Continued on Page 23.

James J. Long's popular Sports Comment column will be resumed as a daily feature as soon as he recovers from an attack of illness.

TEX, FLYNN, GETZ HEAD RECEPTION SQUAD

CHICAGO, Aug. 18—(AP.)—The first choice morsel of Chicago's long waited boxing feast, a heavyweight championship battle, was spread before the fight fans today with the arrival of Jack Dempsey to start training.

For a day or two the public will have its look at Dempsey and then he will withdraw to the seclusion of Lincoln Fields race course, with none but sports writers privileged to watch him prepare for his comeback struggle against champion Gene Tunney, September 22, at Soldiers Field.

Jack will have the spotlight alone here for a fortnight as Tunney does not plan to open his Lake Villa camp until about September 1. He is training now at Speculator, N. Y., the quarters he regards as the best training location in the country.

Tex Rickard, the promoter, George Getz, the millionaire coal man who is Rickard's legal sponsor under the Illinois boxing law, and Manager Leo P. Flynn were to form the nucleus of Dempsey's reception committee when the Dempsey train arrived at noon, but Jack's early day battles around Chicago have made him thousands of friends here who will swell the crowd of greeters.

PROCESS SERVERS ACTIVE

Many of Dempsey's visits here have been disturbed by process servers, and this one is no exception. The shadow of an old contract to fight Harry Wills is being brought to life again by B. C. Clements, but his attorney has taken no action yet to bring Dempsey into court.

Detective Sergeant Fred Tapscott, the personal bodyguard of Dempsey on many occasions, will take the former champion in tow again as soon as he lands, and guard him for the five weeks remaining before the battle.

Dempsey's training ring on the clubhouse lawn at Lincoln Fields is ready for the shuffle of his feet, and some of his sparring partners are already on hand, but he probably will not begin his work at the track until Monday. If the weather is severe, there is ample space on the ground floor of the clubhouse for an indoor ring, or any other indoor workouts with bags and weights that Manager Flynn directs.

QUARTERS PREPARED.

The quarters where the jockeys stay during the racing season have been prepared for Dempsey's sparring partners and, if they wish, visiting newspapermen.

The third floor suite of the clubhouse designed for the use of Col. Matt J. Winn, general manager of the track, has been made ready for Dempsey, with a similar suite at the opposite end of the big brick building for Jack's chief advisers and intimate friends.

Mrs. Dempsey has never seen her husband in the ring.

HOW THEY STAND

NATIONAL LEAGUE.

	W.	L.	Pct.	W.	L.
Chicago	69	41	.627	.603	.672
PITTSBURGH	61	46	.582	.586	.571
St. Louis	62	47	.513	.577	.500
New York	62	51	.553	.557	.548
Cincinnati	56	60	.483	.439	.536
Brooklyn	46	65	.425	.400	.471
Boston	41	64	.407	.413	.404
Philadelphia	37	69	.378	.394	.353

AMERICAN LEAGUE.

	W.	L.	Pct.	W.	L.
New York	81	33	.711	.733	.700
Washington	68	46	.596	.594	.596
Detroit	62	48	.564	.564	.564
Philadelphia	63	51	.553	.557	.548
Chicago	53	60	.469	.474	.465
Cleveland	47	67	.412	.417	.409
St. Louis	42	69	.378	.381	.375
Boston	36	76	.321	.321	.319

RESULTS YESTERDAY.
NATIONAL LEAGUE.
Pittsburgh, 1; New York, 1, (10 innings), 7; Philadelphia 1.
St. Louis, 7; Boston, 3.
Brooklyn, 6; Chicago, 5.

AMERICAN LEAGUE.
*New York, 5; Chicago, 2.
Philadelphia, 1; Cleveland, 1.
Washington, 1; St. Louis, 1.
St. Louis, 2, Washington, 2.
Detroit, 6; Boston, 2.
*Eleven innings.

GAMES TODAY.
NATIONAL LEAGUE.
All games postponed; rain.

AMERICAN LEAGUE.
Washington at St. Louis.
Philadelphia at Cleveland.
New York at Chicago.
Boston at Detroit.

GAMES TOMORROW.
NATIONAL LEAGUE.
Pittsburgh at New York, (2).
Chicago at Brooklyn (2).
Cincinnati at Philadelphia (2).
St. Louis at Boston (2).

AMERICAN LEAGUE.
Washington at St. Louis.
Philadelphia at Cleveland.
New York at Chicago.
Boston at Detroit.

WELCH ENTERS POLICE PENSION FUND MEET

Wendell Welch, Ford City High School, and one of the star track men of the Western Pennsylvania Interscholastic Athletic League, is entered in the annual police meet at the Pitt Stadium Saturday afternoon of next week.

He will compete in the 440 and 880-yard handicaps. Welch won the half mile at the W. P. I. A. L. meet, was third in the same event at the state scholastic games and first in the 440 at the county meet. He has run the quarter in 56 seconds and the half in 2 minutes 2 seconds.

The Inside Story of DEMPSEY'S COMEBACK

By Leo P. Flynn, Manager-Trainer of the former heavyweight Champion

(COPYRIGHT, 1927, BY UNIVERSAL SERVICE.)

CHAPTER II.

I KNEW two months before Jack Dempsey arrived in New York that I had been chosen to direct his training. There were only three of us in on the secret—Dempsey, Tex Rickard and myself.

I suppose actually there were six. I am sure that Mrs. Dempsey knew about it, and I'll take it for granted that Mrs. Rickard did, too. I know if I tried to surprise my Kate with a deal like that I would be running yet. My Kate seems to have very set notions about my business secrets.

Some of the gentlemen in the fight world were quite dismayed when the news became known. I know there were quite a number who were prayerfully hoping that the lightning would strike them. They could not understand how Dempsey and I had arranged such an important deal without a personal meeting.

They forget that Dave Shade had been trouping on the Pacific Coast at about the same time that Dempsey began training at Ojai. Shade is under my management and he always has given me a lot of respect since the night he knocked out Jimmy Slattery. Shade and I are pretty close. It was Shade and Dempsey who cooked up the deal. They arranged it between them and told me about it afterward.

Did I want the job? What a foolish question! I would like to have seen anyone keep me from it once I learned that Dempsey really wanted me.

I had been trying to find a champion for 20 long years. I had managed hundreds of fighters, but there were hundreds of others just like them. It didn't seem in the cards for Leo Peter Flynn to have a champion of his own.

DELIGHTED AT PROSPECT.

I'm human, like any other man in any other business. I had dreamed of the day when one of my boys would rule a division. The vision had not materialized. I almost got there with Bill Brennan against Dempsey, and I came close with Shade against Mickey Walker. But close does not count. There is no second money in boxing.

So it should not be hard to picture my delight when I heard that Dempsey had picked me. I was like a man who never had owned anything better than a second-hand four-cylinder car, suddenly I found myself presented a Rolls-Royce, slightly used, to be sure, but still a Rolls-Royce.

The body was sound and the motor was good, so what did I care about the paint?

After all that was to be my job. I was to be a body renovator.

To me the job of renovating Dempsey was an opportunity to invest the education of a lifetime in the most alluring gamble that ever could come to a boxing man. It was a chance to do something that almost everyone said could not be done.

Any man with red blood would thrill to a challenge like that. I knew it stirred me right down to my heels.

I had watched Dempsey through all the years he held the championship. I had studied him as all other managers had. I always thought that some day I would find the man who would fight him for his title, and I wanted to be ready. I had my own ideas of what could be done to improve Dempsey and I ached for a chance to put them to the test.

DISAPPOINTED IN CONDITION.

It finally came. I went to the Belmont Hotel on June 23 to meet Dempsey and his attorney. The contract between us was ready, awaiting our signatures. The agreement provided that I was to handle Dempsey for his bout with Sharkey and if he won I was to continue in charge of his camp for the Tunney match.

My first glimpse of Dempsey gave me a fright. He looked like a man on the verge of a breakdown, instead of

(Continued on Page Twenty.)

MISS BEJACH, MRS. RILEY IN FINAL

Mrs. L. G. Riley, the defending champion, and Miss E. Lucille Bejach emerged victors in semi-final round matches in the annual women's city golf championship at the Schenley Park course yesterday afternoon. They will clash for the title tomorrow.

The victims were Mrs. Albert McBride, wife of the Schenley professional, and Mrs. Boris Robinoff. The Miss Bejach-Mrs. McBride match was the feature contest of the day, the former winning, 1 up, in 19 holes. Mrs. Riley eliminated Mrs. Robinoff, 4 and 3.

MOSTIL JOINS WHITE SOX; EAGER TO GET IN GAME

CHICAGO, Aug. 18.—(AP.)—Although the White Sox, and six other American League teams, are out of the pennant race, the Sox may be strengthened within a fortnight by the addition of Johnny Mostil, their star outfielder, who ruined himself for this season's play in a fit of despondency at the spring training camp.

Mostil was given a noisy greeting when he came out for batting practice at Sox park yesterday, and his hitting, fielding and throwing seemed to be almost equal to his former efforts which made him last year the best outfielder in the league.

He wore a kid glove on his left hand, even at bat, and inside his playing mitt. He said he was determined to play some league baseball before the season was over, and he looked ready for regular duty if his slashed hand will stand the strain. He declared it would.

SPEEDY ACE TRUMPED!

By Universal Service.

LOS ANGELES, Aug. 18—Ace Hudkins, pugilist, proved himself too fast for the local speed laws yesterday. He paid a fine of $25.

TWO BILLS, WILLIAMS, HUNTER CHOSEN

NEW YORK, Aug. 18.—(AP.)—The American Davis cup team to defend the trophy in matches at Germantown, Pa., next month will consist of William T. Tilden II of Philadelphia, William M. Johnston of San Francisco, Richard N. Williams II of Philadelphia and Francis T. Hunter of New Rochelle, N. Y., the U. S. Davis cup selections committee announced today.

John Doeg, of Santa Monica, Cal., and George M. Lott, Jr., of Chicago, were selected as alternates. They are eligible to be named as active members of the team up to within 10 days of the matches, which will be held September 8, 9 and 10.

Hunter gained the regular place on the team over Lott and Doeg, partly as a result of his showing in the trials at Forest Hills yesterday.

The personnel of the team, with the exception of Hunter, is the same as that of last year. Hunter assumes the vacancy created by Vincent Richards, who is now in the professional ranks.

The selection committee consisted of Chairman Charles S. Garland, non-playing captain of the team; Holcombe Ward, Dean Mathey, Harold ... Hackett and Carl H. Behr, with Julian S. Myrick, James W. Merserau and Bernon S. Prentice, serving as ex-officio members.

Tilden and Johnston have played in seven previous challenge rounds and Williams six. Hunter, the newcomer, is a former Cornell star, whose game this season has risen to new heights. He has held several doubles titles with Tilden and Richards.

While Tilden and Johnston are expected to bear the brunt of the singles attack, the make-up of the doubles team still is in doubt. Either Johnston, Williams or Hunter may pair with Big Bill Tilden. Tilden won the Wimbledon championship teamed with Hunter this season.

Although the lanky Philadelphian has expressed a desire to play either with Johnston, his Davis Cup doubles partner in 1926 and 1924, or Hunter, officials are believed to favor Williams. Tilden teamed with his former captain in 1923.

PIRATE GAME IS POSTPONED

NEW YORK, Aug. 18.—The Pittsburgh-New York game, scheduled at the Polo Grounds today, was called off on account of rain.

Two games will be played tomorrow.

MEDIO LYCEUM OPEN

Medio Lyceum's nine is anxious to book dates in the first class division. Communicate with Joseph Meyers, 20 Furley street, Walnut 0954, between 3 and 5 o'clock.

DAMON RUNYON SAYS

PHILADELPHIA, Aug. 18.—The ringworms of the dear old Quaker City are still gasping over the flurry of fistic events at Shibe Park Monday night that wound up two bouts in one minute and 37 seconds of actual ring activity.

DAMON RUNYON.

This is probably a world's record for speed in two bouts, and the home boys are claiming the record for one bout on the time that it took Wyoming Warner of Cheyenne to belt out Mike Russo in the semi-windup to the Maloney-Godfrey affair.

I believe that the local timers clocked this at 11 seconds from the opening bell. Incidentally out of this boat comes an echo of the unpleasantness between Mr. Tunney and Mr. Dempsey in this fair city last September, because the referee last night was none other than Tommy Reilley, who was the third man in the ring at the Sesqui-Centenial stadium, and a system he adopted then, and used with Warner and Russo, is causing something of an argument hereabouts.

It seems that Tommy Reilley, who is accounted one of the best of the Pennsylvania referees, gave Mr. Dempsey and Mr. Tunney their instructions in their dressing rooms, and they shook hands there, so that when they entered the ring there was no preamble before the fighting began.

Reilley did this same thing to the Wyoming collegian and Russo Monday night, but the unusual procedure left the boys somewhat confused. They were standing in their corners awaiting the call to the center of the ring when the bell rang. They both hesitated, and Reilley had to tell them to commence fighting.

WARNER went shaking across the ring with amazing speed and ripped a left hook to Russo's body and the fight was over. Russo was out so long as to cause the folks no little uneasiness. When he revived he said he was looking for the usual handshake and was caught unawares.

The exact time was whatever time it took the Wyoming youth to slide across the ring. He had his left hook under way as he moved. The hesitation in the corners took several seconds off what you might call the elapsed time. The big crowd was still throbbing over this startling event, when it suddenly discovered Edward James Maloney of Boston flat on the canvas, with burly George Godfrey standing over him.

Maloney walked into "the Black Shadow of Leiperville" at the bell, and nailed him with a right-hand smash to the chin that woke up all the neighbors. They roared around the ring a moment with Maloney out-belting the "Shadow," when

(Continued on Page Twenty.)

MINOR LEAGUES

STANDING OF THE CLUBS
AMERICAN ASSOCIATION

	W.	L.	Pct.
Toledo	90	61	.596
Kansas City	83	69	.546
Milwaukee	82	74	.526
St. Paul	80	76	.513

INTERNATIONAL LEAGUE.

	W.	L.	Pct.
Buffalo	90	66	.577
Syracuse	86	68	.558
Baltimore	77	74	.510
Newark	76	77	.497

SOUTHERN ASSOCIATION.

	W.	L.	Pct.
New Orleans	90	61	.596
Birmingham	86	66	.566
Memphis	82	72	.532
Nashville	77	77	.500

MID-ATLANTIC LEAGUE.

	W.	L.	Pct.
Fairmont	91	51	.641
Charleston	87	57	.604
Huntington	77	67	.535
Wheeling	58	86	.403

NEW YORK-PA. LEAGUE.

	W.	L.	Pct.
Binghamton	87	49	.640
Wilkes-Barre	81	56	.591
York	68	69	.496
Elmira	58	80	.420

EASTERN LEAGUE.

	W.	L.	Pct.
Bridgeport	82	55	.599
Albany	78	59	.569
Springfield	72	65	.526
Pittsfield	60	77	.438

RESULTS YESTERDAY
AMERICAN ASSOCIATION.
No games scheduled.

INTERNATIONAL LEAGUE.
Toronto 5, Newark 4.
Syracuse 7, Buffalo 6.
Rochester 6, Reading 5.
Baltimore 10, Jersey City 7.

SOUTHERN ASSOCIATION.
Memphis 5, Atlanta 4.
Atlanta 6, Memphis 4.
Mobile 7, Nashville 4.
New Orleans-Nashville postponed; rain.
Little Rock-Birmingham postponed; rain.

MID-ATLANTIC LEAGUE.
Wheeling 4, Huntington 0.
Charleston 4, Wheeling 3.
Fairmont 5, Huntington 4.
Fairmont 6, Huntington 5.
Charleston 5, Wheeling 4.

NEW YORK-PA. LEAGUE.
Binghamton 7, Williamsport 1.
Williamsport 11, Binghamton 4.
York 7, Scranton 3.
Elmira 7, Shamokin 2.
Wilkes-Barre 6, Hazleton 4.
Wilkes-Barre 7, Hazleton 6.

EASTERN LEAGUE.
Waterbury 8, Providence 7.
Hartford 7, Bridgeport 6.
Bridgeport 12, Hartford 4.
Springfield 8, Pittsfield 4.
Springfield 7, Pittsfield 6.
New Haven 8, Albany 6.
New Haven 4, Albany 0.

PACIFIC COAST LEAGUE.
Hollywood 8, Sacramento 1.
Seattle 12, Los Angeles 6.
Portland 8, San Francisco 4.
Oakland 7, Missions 6.

GAMES TODAY
AMERICAN ASSOCIATION.
Columbus at Minneapolis.
Toledo at St. Paul.
Louisville at Milwaukee.
Indianapolis at Kansas City.

INTERNATIONAL LEAGUE.
Toronto at Newark.
Buffalo at Jersey City.
Rochester at Reading.
Syracuse at Baltimore.

SOUTHERN ASSOCIATION.
Chattanooga at Mobile.
Little Rock at Birmingham.
Memphis at Atlanta.
Nashville at New Orleans.

NEW YORK-PA. LEAGUE.
Williamsport at Binghamton.
Shamokin at Elmira.
Harrisburg at Wilkes-Barre.
York at Scranton.

EASTERN LEAGUE.
Pittsfield at Springfield.
Albany at Providence.
Waterbury at Hartford.
Bridgeport at New Haven.

MID-ATLANTIC LEAGUE.
Cumberland at Clarksburg.
Charleston at Fairmont.
Huntington at Fairmont.
Wheeling at Johnstown.

JONES TUNES UP AT MINIKAHDA

MINNEAPOLIS, Minn., Aug. 18.—(AP.)—Bobby Jones has bowed to old man par in his first two practice rounds over the Minikahda course where he is warming up for the national amateur tournament, which opens Monday. He turned in cards of 75 and 77 in his first survey of the course yesterday. There was a bad hook in his drives and his putting was somewhat off the usual Jones standard. Par is 72.

Watts Gunn, another Atlanta star, led the practice rounds with cards of 73 and 74. Gene Cook, a Jones protege, displayed some golf that marked him as a strong dark horse contender. He turned in scores of 73 and 75.

George Von Elm, defending champion, who made the acquaintance of Minikahda last week, is expected to return from Detroit tomorrow. Other outstanding stars expected some time today and Friday are Francis Ouimet, Jesse Guilford, Bob Gardner and Chick Evans.

SOCCER
by TOM BIRKS

Tomorrow evening the cup committee of the West Penn Football Association will meet to line up preliminary work for the playing of the Western Pennsylvania senior and junior cups this season. It is the most important committee in local soccer.

President Carson made no mistake in making John Watson chairman of it. He is a go-getter.

Gossip has it there will be an meeting at Burdine tomorrow evening for the Chartiers Valley loop. The amount of work accomplished at its first session was considered enough for a starter.

The dates for the senior competition will be the most important part of the program tomorrow evening. When these are named, the schedule makers can get together and line up the season's cards.

How the professional aggregation at Detroit is going to function in a league largely of the amateur type is a problem. The Cougar club is a professional outfit and all of the players will sign a professional form.

When the Celtics played at Packard Park on Sundays some fine attendances marked the game. It is possible this has led Detroit promoters to try professional soccer. In the writer's opinion, professional soccer will only advance when kept in a professional league.

Real soccer news will start to circulate when contracts reach the managers Saturday morning. There should be a grand rush on Sunday to get signatures affixed to the dotted line.

When some of the rosters are announced there is going to be a real surprise. Summer promises do not amount to much where players are concerned. One well-known soccerite with a tendency to manage a big league club told the writer away back in June that 14 players had promised their signatures. Try and get one now!

Walter P. Chrysler
Motor Car Manufacturers.
Will make an important announcement through the local distributor.
Samson Motor Co.
6645 BALM BOULEVARD
Visit Our Showroom Sunday

TOTTEN NOT TO COMPETE IN NATIONAL AMATEUR

Well, the Cubs at Least Have a Firm Root

★ SUN-TELEGRAPH ★ SPORTS ★

RACING

Tomorrow's Entries
Beulah Park.

SCRATCHES
Beulah Park.

Saratoga.

Hawthorne.

Connaught Park.

Hawthorne.

Saratoga.

SPORT LENS

(Continued from Page Twenty-one.)

Vania fight solons concurred they would be glad to recognize the Bass-Chapman affair in Philadelphia as a title bout.

Philadelphia is, of course, the logical place for the bout. It being the home of Bass, and affording a fight site large enough to hold the many customers expected. Chapman hails from Boston.

It was agreed by the principals and their respective managers that the winner will meet any challenger selected by the Pennsylvania Commission within a period of six months after the titular bout.

JUDGING from lack of excitement here over the Tunney-Dempsey bout, Pittsburgh, with far less population, will send many more fans to Chicago than this city. This lack of excitement indicates how shrewd Mr. Rickard was when he decided to take the big fight to the West. It is doubtful whether New York or Philadelphia could have been properly steamed up for the big event. Where Pittsburgh will send 500 fans to the bout, Philadelphia may not send more than one-fifth that amount. This is partly due, of course, to the long haul from Philadelphia to Chicago and to the comparatively short haul from Pittsburgh to Chicago.

SPIES here report that Philly fans, after having seen George Godfrey kayo Jim Maloney, believe that Godfrey is the real goods. More conservative fans, however, believe that Godfrey looked so good because Maloney in reality is quite bad.

However, the heavyweight battle had the town by the ears, and boxing seems to flourish here better than in many cities. Now the fans are talking about the coming fight between Battling Levinsky and Matt Aggie, a local pride. Levinsky is in his thirties, but he must still carry some appeal, for the fans are anxious to see him.

PIRATE troubles have reached the ear of Philadelphia and the people here have the impression that another good ball club has been deprived of a pennant chance on account of internal troubles. The Cuyler affair, being more sensational than the number of injuries suffered this season by the Pirates, naturally Philly fans believe all the Pirate ills are coming from the Cuyler affair.

As in Pittsburgh, fans in the East incline to the opinion that the Pirates are far superior to the first-place Cubs, but they have given up any idea the Pirates are going to win now, remembering the big advantage held by the Cubs at present.

THIS great baseball city finds itself annually at this time of the year looking at first place clubs in other cities. The Phillies are hopeless and no regret is expressed over the poor work, but there is chagrin over the fact that Connie Mack, after having signed Cobb, Collins and Wheat, once again finds himself forced to plan for next year instead of this one. This has been an old story here ever since 1916, when the Phils, National champions of 1915, failed to repeat.

Philadelphia is far more interested in boxing affairs than in baseball matters.

SANDLOT BASEBALL

GAMES TODAY.
ALLEGHENY COUNTY LEAGUE.
Hawk at Homewood.
Dormont at Pitcairn.
McKeesport at Bellevue.
North Side Traders at Bellshaven.
PHILADELPHIA COMPANY LEAGUE.
Duquesne Light at Philadelphia Company.
METROPOLITAN LEAGUE.
Hermitage Pirates at Homestead Aces.
East Liberty Jaspers at J. A. Maloneys.
INDUSTRIAL LEAGUE.
West Penn Power at General Electric.
BLAIR COUNTY LEAGUE.
Altoona at Hollidaysburg.
MON-YOUGH LEAGUE.
Kindler at McKeesport.
Duquesne Reserves at Elizabeth.
Kovals at Clairton.
CITY LEAGUE.
Civics at Book Shoe.

RESULTS YESTERDAY.
McKeesport 11, Homestead Grays, 5.
Universal, 3; Verona Firemen, 1.
West Newton, 10; Greenock, 8.
Butler, 2; Kittanning, 1.
Hermes Groves, 9; Hoops, 1.
Nationals, 6; Ellwood Stars, 5.
Brown Stars, 7; Canonsburg, 6.
Hemlock, 2; Crawford, 1.

Parks, Young, Brand Depart

By VERNON A. SWARTSFAGER.

CHARLES A. TOTTEN, 19-year-old star golfer of the Stanton Heights Golf Club, will not compete in the national amateur championship at the Minikahda Country Club in Minneapolis next week, it was learned early this morning on the eve of his scheduled departure. It is reliably reported that young Totten himself was very eager to make the trip, but that his mother objected.

Totten is one of the best of the youthful golfers of the district. He made his first championship bid at the Edgewood Country Club last year, when he went to the final round in the West Penn junior tourney, only to be meted out defeat by Samuel M. Parks, Jr., of the Highland Country Club. This year he fought a gallant fight against Fred Brand, Jr., for the championship in the West Penn amateur, played at South Hills, and followed it up by reaching the final in the Stanton Heights invitational. His strength will be greatly missed by the Pittsburgh squad.

Samuel M. Parks, Jr., 18, and Knox M. Young, Jr., 17, both of Highland, and Fred Brand, Jr., 17, of Sewickley, who will be playing under the banner of the Hannastown Country Club, Greensburg, entrained today for the long trip to Minneapolis. This trio of junior golfers is one of the strongest in the country.

President William C. Fownes, Jr., of the U. S. G. A. national amateur champion of 1910, will head the Pittsburgh delegation at Minikahda, which also includes Alinson H. Maxwell, of Oakmont, state amateur champion, and Carl F. Kauffmann, of Schenley Park, national public links crown-holder.

Brand, Parks and Young departed on the 10:40 train via the P. R. R.

WOMEN'S PLAY ADVANCES.

Play in the semi-final round of the women's city golf championship on the Schenley Park public links got a late start this morning due to soggy course. Professional Al McBride, who is in charge of the titular tournament, held up the competition in the hope that the layout would drain quickly. Menacing gray clouds hung overhead and the grass was still wet when the contestants in four divisions finally drove from the first tee.

In the upper bracket Mrs. L. G. Riley of the Edgewood Country Club medalist and defending champion, battled Mrs. Boris Rebinoff, heroine of the second-round matches, while in the lower Miss E. Lucille Bejach, favorite to annex the title cup, and Mrs. Albert McBride opposed each other in each instance close play was marked as they wended their way through the first few holes this morning, and it is anticipated that neither of the matches will end with a one-sided score.

The feature of yesterday's tilting was the defeat of Mrs. M. W. St. John, veteran star of the public links. Mrs. St. John fell before the courageous little Mrs. Boris Robinoff in a match that went to the home hole.

Miss Bejach produced the best medal scoring of yesterday with her 85 for the complete round, although she eliminated Miss Jessie Gould, tall, masculine-appearing linkswoman, by 2 and 1. On the eleventh hole she sank a 40-foot chip-shot approach.

Mrs. Riley advanced to the semi-finals matches by virtue of her victory over Mrs. Blair, 4 and 4, while Mrs. McBride won over the Grandmother of Schenley Park golf, Mrs. Kerr.

Engaging in close conflict in the second flight this morning were Mrs. Wallerstedt and Mrs. Caplan, and Mrs. Eyer and Mrs. Kenley. Mrs. Long, Miss Kennedy, Mrs. Evans and Mrs. Broido were put out yesterday.

In the consolation flight of the first sixteen, Miss Boschert played Mrs. Zinsmeister this morning and Mrs. Ed Lauer competed against Mrs. W. J. Lauer.

And in the beaten eight of the second sixteen there was only one match this morning, Mrs. Brinkman playing Mrs. Galvin. Miss Griffith drew a bye, due to the defaulting of Mrs. Myers. Mrs. Harnack and Miss Hughes, and will meet the winner of the upper bracket in the final.

Tomorrow the final round for the championship will be played over the 18-hole route.

EAST AND WEST MEET AT NET

NEW YORK, Aug. 18.—(AP.)—Tennis supremacy between the Eastern and Western divisions of the United States will be decided by five out of nine matches in the annual sectional series starting tomorrow at Forest Hills. This marks a departure from the usual seven-match series.

William T. Tilden II, in accordance with the wishes of the United States Lawn Tennis Association, will not participate in the singles. His withdrawal will afford opportunity for some of the younger players to gain tournament experience. Tilden will pair with Francis T. Hunter in the doubles.

Tomorrow's schedule:

SINGLES.

Watson Washburn (E) vs. Lewis N. White or Lionel Ogden (W).

Manuel Alonso (E) vs. John Hennessey (W).

Frank Shields (E) vs. Clarence Griffin (W).

DOUBLES.

Tilden and Hunter (E) vs. George M. Lott Jr., and John Doeg (W).

PRO GRID WAR IS ENDED

By Universal Service.

NEW YORK, Aug. 18.—The war between The National and American Professional Football Leagues that cost over half a million dollars last season has been definitely ended.

The announcement was made last night by Joe Carr, president of the National Football League.

As the result of the peace plan, which was developed by William Veeck, president of the Chicago National League Baseball team, there will be but one professional football league this year. It will be called the National Football League, and will include 12 teams.

Under the reorganization plan the following teams will be active: The New York Giants, Red Grange's Yankees, the Cleveland Panthers, Philadelphia Yellow Jackets, Chicago Bears, Chicago Cardinals, Pottsville, Providence, Green Bay, Duluth, Dayton and Buffalo.

William Veeck, Tim Mara, of the old National League; C. C. Pyle, head of the American League, and William (Big Bill) Edwards, so-called czar of the former National League, were the principals in the peace negotiations.

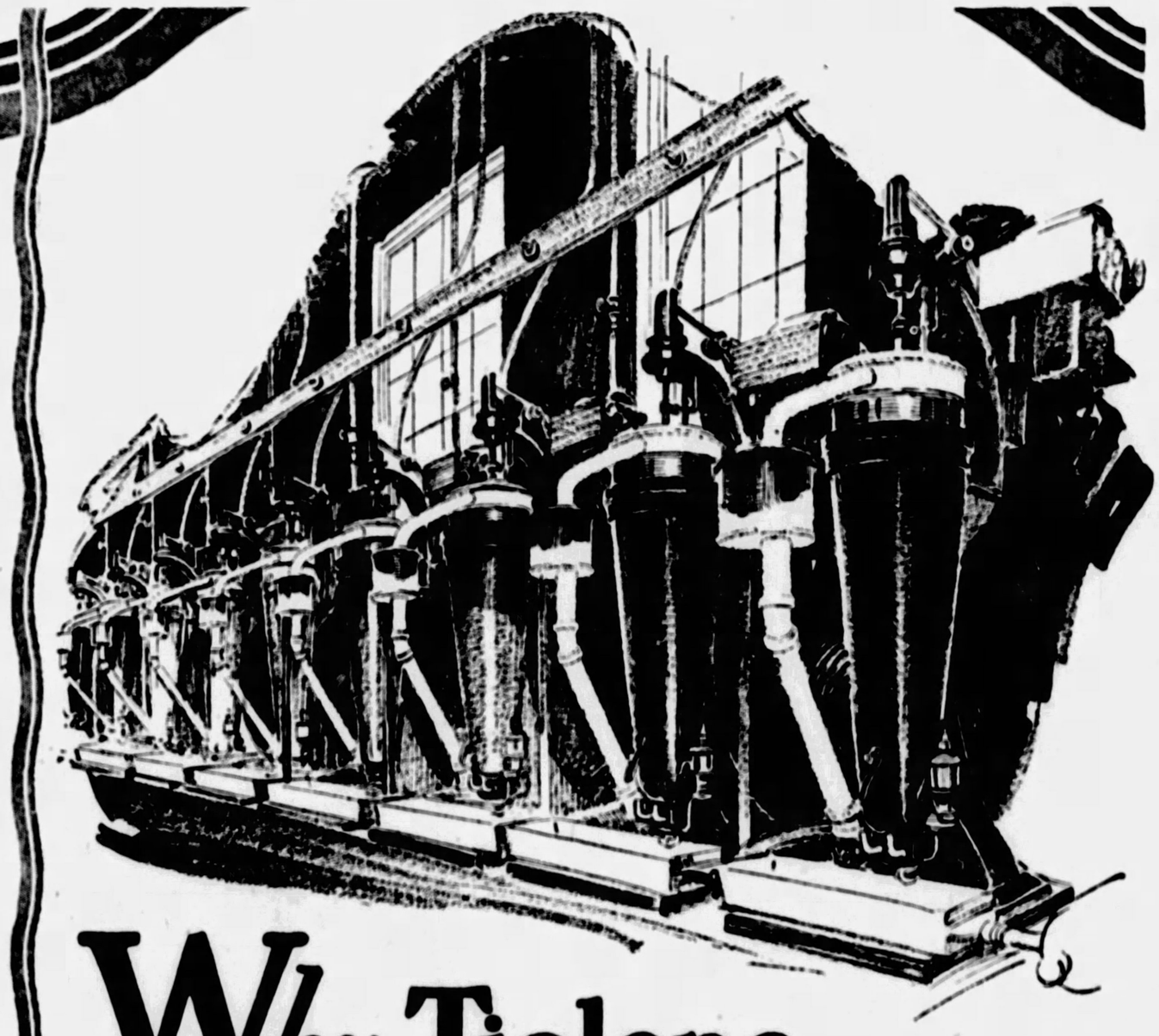

Why Tiolene is *Pure* Motor Oil

THE "spinning out" of the paraffine wax is just one of the many operations which assure the superiority of Tiolene 100% Super-Pennsylvania Motor Oil.

Wax adds nothing to the quality of the finished oil and so, for years, The Pure Oil Company has carefully removed this element from Tiolene.

Huge wax presses are used and, after chilling the oil to 20° below zero, centrifugal force is also utilized. Whole batteries of centrifuges—which are exactly like cream separators—whirling at 17,000 revolutions per minute, throw off or "spin out" the heavier wax . . . separate the unwanted from the wanted lubricating elements.

This leaves an oil which is *pure* oil, which is *all* oil, which is *100%* motor oil. Tiolene, as a result of this process, will lubricate properly under a wider range of temperatures.

Not only is Tiolene made from the highest grade crude oil produced on this continent—the famous Cabin Creek Super-Pennsylvania Crude—but the most expert refining further assures its supreme quality. No care is spared, no cost is stinted, in preserving *all* of the desirable lubricating qualities of Cabin Creek crude.

Tiolene is 100% *Super*-Pennsylvania Motor Oil. It will stubbornly retain its body under the most extreme motor conditions. It will give you more miles of safe lubrication per fill.

Insignia of Pennsylvania Grade Crude Oil Association. Permit 37

Symbol of Pennsylvania Crude used to make Tiolene

Tiolene Motor Oil is sold at Pure Oil Company Service Stations and by Authorized Dealers.

Tiolene
100% Super-Pennsylvania MOTOR OIL

The Tiolene guide chart will tell you which one of the six weights of Tiolene was made for YOUR motor

PRODUCT OF THE PURE OIL COMPANY, U. S. A.

STOCKS-BONDS-GRAIN-PROVISIONS-LIVESTOCK

Vitrified Products At Year's Low

A fair demand for Arkansas Natural Gas made its appearance on the Pittsburgh Stock Exchange today, with early dealings witnessing a turnover of approximately 1,000 shares of the issue. Price was steady to firm at 9⅛ and 9¼, but the stock appeared to be pointing upward, probably in expectation of an official statement concerning the company's rumored deal with Cities Service for purchase of the gas end of the Arkansas company's business. Aside from Arkansas, dealings in the oil and gas issues were negligible in the first half of the session. Bids for Lone Star Gas showed practically no change from quotations prevailing yesterday.

In the miscellaneous section, the common shares of the American Vitrified Products Corporation established a new low for the year on a sale of 200 shares at 21. This company is maintaining its present dividend rate of $2 a share per year, but its failure to get far from a 10 per cent return basis has occasioned a little apprehension as to the future of the dividends. Company's principal product is sewer pipe, and it is thought orders are tapering off as a result of smaller volume of municipal borrowing noted in many sections. Fireproofing preferred was firm at 26½ as against yesterday's sale price of 26. The company yesterday sold a $2,000,000 bond issue to Hornblower & Weeks.

Pittsburgh Screw and Bolt was quiet and demand for the issue was light. Odd lot sales were recorded at 47½, off a point from the last previous price. There was very little interest displayed in Standard Sanitary which was handled at 99½, a slight fractional change from yesterday's quotations.

NEWS AND VIEWS

Further Drop at Seminole.

Seminole area crude oil production for 24 hours ended 7 a. m. Wednesday is estimated at 413,435 barrels, a decrease of 12,935 barrels from Tuesday.

English Rate Unchanged.

The minimum rate of discount of the Bank of England remained unchanged today at 4½ per cent.

July Structural Bookings.

July bookings of fabricated structural steel as reported by principal manufacturers totaled 264,537 tons, or 89 per cent of capacity, as against 177,151 tons in June, or 64 per cent of capacity, and 145,470 tons in July, 1926, or 49 per cent of capacity.

Superior Ore Consumption.

Consumption of Lake Superior iron ore during the month of July totaled 4,294,210 tons, as against 4,120,145 tons during June, and compares with 4,703,145 tons during July, 1926. Ore on hand at furnaces and Lake Erie docks on August 1 aggregated 31,831,692 tons, as against 6,431,129 tons on the corresponding date of 1926, according to the Lake Superior Iron Ore Association.

Cities Service Earnings.

Cities Service Company reports for 12 months ended July 31 net profits of $18,-418,247 after interest and discount on debentures but before reserves, as compared with net profits of $14,324,161 in the preceding 12 months.

National Tea Company.

National Tea Company for six months ended June 30 showed net income of $918,-134 after charges, including Federal taxes, equal after preferred dividends to $1.60 a share on 516,000 common shares, against $1.61 a share in the 1926 period.

Cuba Company Passes Dividend.

Directors of the Cuba Company have passed the quarterly dividend of 75 cents a share on the common stock, due at this time.

Pan American Plans Refinery.

Pan American Petroleum and Transport Company has authorized construction of a refinery in Venezuela with a daily output capacity of 40,000 barrels of crude. This will be the company's largest refinery. The refinery will be operated on crude produced principally from properties of Lago Oil and Transport Company, a subsidiary of Pan American. It will probably be located near the city of Maracaibo, on Lake Maracaibo.

Export Drop in Rail Net.

The July earnings reports of the railroads should begin to come out tomorrow. According to rail officials they will show, in most instances, a slight further drop in revenue as compared with 1926, or did those for June. Furthermore, it is pointed out, the corresponding figures of the late three weeks have indicated that August reports of earnings will not show any material betterment, except in the case of some of the western roads. In the east the carriers should show gains from July on as crop movement and agricultural prosperity become effective.

Chicago and Northwestern.

Chicago and Northwestern Railway handled $7,917 revenue freight cars in first 14 years of August, against $6,149 in corresponding period last year.

New Haven Issue Approved.

New Haven stockholders, at a special meeting yesterday, approved a proposed issue of 497,361 shares of 7 per cent preferred stock.

Wilcox Oil and Gas.

H. P. Wilcox Oil and Gas Company re-

Confidence

In our opinions is built on customers respect for thirty-six years of sound and conservative judgment.

Detailed information on the following is at your disposal:

Detroit City Gas Co., 5s, 1950.
Pittsburgh Screw & Bolt Corp., 5½s, 1947.
Gulf States Steel Co., 5½s, 1942.
Copenhagen, 5s, 1952.
Canadian National Railway Co., 4½s, 1957.
Aluminum Company of America, 5s, 1952.

BOND DEPARTMENT
A. E. MASTEN & COMPANY
Established 1891
Members
NEW YORK STOCK EXCHANGE
PITTSBURGH STOCK EXCHANGE
523 Fourth Ave. Pittsburgh, Pa.

DIVIDENDS.

AMERICAN TELEPHONE AND TELEGRAPH COMPANY
BELL SYSTEM
152nd Dividend

The regular quarterly dividend of Two Dollars and Twenty-Five Cents ($2.25) per share will be paid on October 15, 1927, to stockholders of record at the close of business on September 20, 1927.

H. BLAIR-SMITH, Treasurer.

ports for six months ended June 30, 1927, profit of $1,116,507 after expenses and fixed charges, but before depreciation, depletion and federal taxes.

That Old Al Wood.

While beauty cracks oil production has had an adverse effect on most of the oil companies from the standpoint of earnings, the situation is proving a boon to pipe line companies. Three oil carriers have enjoyed a substantial increase in their deliveries so far this year.

Joined to this, and earnings naturally are expanding in proportion, as transportation rates on oil through pipe lines remain unchanged. Stocks of the pipe lines representing the standard oil group have been reflecting this condition in recent weeks and several of them are selling at or close to their highest levels in a long time.

M. K. and T. Earnings.

Missouri-Kansas-Texas lines for third week of August (1st week) is $ from $ against $ in same period last year.

Auto Industry Prospects.

Optimistic forecasts among hardware jobbers and dealers when considering the outlook for fall business. Early orders on fall merchandise have been light, due to the way of the fact that retail wood stocks at last year's fall goods were generally very small, the holding trade believes a substantial volume will be placed during the season. Hardware Age says in its weekly summary: "Jobbers' reports are encouraging and confidential conditions are satisfactory, which adds weight to the optimism of the hardware trade.

Staple shelf hardware lines are very active in practically all localities and the demand for fall, especially active of this particular season, which is centered the "in between period." Additions show gradual improvement and the important price changes are noted.

New Life Insurance.

New ordinary life insurance written in July by all companies with $1 p. c. of the total life insurance outstanding in all United States legal reserve companies amounted to $3,000,000, against $311,-[illegible] in July, 1926, according to report of the Association of Life Insurance Presidents. In the Department of Commerce [illegible] of all classes writing in the 48 states [illegible] amounted to $6,741,000,000, against $6,-[illegible] in the same period of 1926. Of the total new ordinary insurance amounted to $4,743,000,000, against $4,617,000,000 in the first seven months of 1926, while industrial totaled $1,574,000,000, against $1,493,000,000, and group totaled $419,000,000, against $401,000,000.

Commercial Solvents.

Stockholders of Commercial Solvents Corporation approved recapitalization plan eliminating the present outstanding shares of class A stock and providing that authorized capital shall be 2,000,000 shares of no par capital stock, of which 717,122 shares will be issued in exchange for the 341 shares of Class B now outstanding in ratio of two shares of no par stock for one share of old class B stock.

Burlington Leadings.

Chicago, Burlington and Quincy Railroad in first 14 days of August handled 77,122 cars of revenue freight, against 76,142 in same period last year.

Seneca Copper.

Seneca Copper Mining Company for quarter ended June 30 reports loss of $43,845 after expenses and taxes, but before depletion and depletion. In June quarter of 1926 loss was $19,819 before depreciation, depletion and tax reserves.

International Rubber.

Net profit of International Rubber Company, subsidiary of U. S. Rubber, for month ended June 30, 1927, was $156,914 after depreciation, federal taxes, etc., comparing with $610,342 in the first half of 1926.

Erie Steam Shovel.

Report of Erie Steam Shovel Company for year ended June 30, 1927, shows net profit of $1,457,845 after depreciation, federal taxes, etc., equivalent after allowing for preferred dividend requirements, to $6.82 a share on 200,000 common shares. This compares with $1,703,243 or $8.52 a share on the common, quoted on the above same basis, in previous fiscal year.

July Plate Glass Output.

Production of polished plate glass in the United States in July was 4,005,422 square feet, compared with 3,949,764 square feet in June and 10,746,132 square feet in July, 1926, according to Paul A. Hughes, secretary of the Plate Glass Manufacturers of America.

AWW Power Production.

American Water Works and Electric Company, Inc., reports a net power output for July of 132,489,376 kilowatt hours, compared with 113,611,223 kilowatt hours for July, 1926, an increase of over 19 per cent. For the first seven months, net power output totaled 1,013,241,400 kilowatt hours, against 852,186,716 kilowatt hours for the same period of 1926, a gain of 18 per cent.

American Gas and Electric.

American Gas and Electric Company reports an output of 43,099,229 kilowatt hours by its subsidiary companies for the week ending August 13, 1927, an increase of 7 per cent over the corresponding period last year.

Treasury Financing.

Notice was received yesterday by member banks in the New York Federal Reserve district that a new Treasury issue may be expected in the near future, as the Treasury has certificates amounting to over $1,015,000,000 maturing on September 15. The announcement is probably in connection with refunding operations. It seems likely that short-term notes with a 3¼ per cent or a 3 per cent coupon will be offered, judging on the basis of present easy money rates.

Telautograph Corporation.

The Telautograph Corporation for July reports net profit of $13,995 after federal taxes, against $15,591 in 1926. For seven months profit was $144,198, against $132,-312 last year.

DIVIDEND INFORMATION

Cities Service Dividends.

Cities Service Company declared regular monthly dividends of one-half of 1 per cent in cash and one-half of 1 per cent in stock on the common stock; 50 cents on the preferred and preference B stocks, and 5 cents on the preference B stock all payable October 1 to record of September 15.

* * *

Cuba R. R. Co.

Cuba Railroad Company declared a dividend of $1.50 on the common, payable September 28 to record of the same date.

* * *

Cuba Consolidated.

Consolidated Railroad of Cuba declared the regular quarterly dividend of $1.50 per cent on the preferred, payable October 1 to record September 10.

* * *

Borg & Beck.

Borg & Beck declared regular quarterly dividend of $1, payable October 1 to stock of record September 20.

* * *

Hamilton-Brown Shoe.

Hamilton-Brown Shoe Company declared regular monthly dividend of 35 cents, payable September 1 to stock of record August 22.

* * *

Waldorf System.

Waldorf System declared the regular quarterly of 20 cents on preferred and 37½ cents on common, payable October 1 to record September 20.

* * *

$2 Basis for Aetna Rubber.

Aetna Rubber Company declared a quarterly dividend of 50 cents on the common stock, thereby increasing the rate to $2 per annum as against $1 per year previously paid. The regular quarterly 1¾ per cent dividend on the preferred stock also was declared. Both are payable October 1 to record September 15.

* * *

Cuban American Sugar.

Cuban American Sugar declared dividends of $1.75 on the preferred and 25 cents on the common stock.

* * *

Adams Express.

The Adams Express Company declared the regular quarterly dividend of $1.50, payable September 30 to record September 15.

* * *

Belding Hemingway.

The Belding Hemingway Company declared the regular quarterly dividend of 50 cents on common stock, payable October 1 to record September 20.

NEW YORK CLOSE WITH COMPARISONS

By Kay, Richards & Co., Union Trust Building.

STOCKS	High	Low	Today's Close	Aug 17	Aug 11
Atlantic Ref	107⅞	102	107	101½	101¼
Abraham&S	67½	64	66	64	
Do. pref	112	111	112	111½	110
Adams Exp	167	164	167		167
Air Reduct				13¼	12
Do. pref	35	35	35	35	
Alaska Gd	4¼	4¼	4¼	4¼	3⅞
Allied Chem	181⅜	179	181⅜	181½	180½
Am Radiator	8	7¾	7¾	8½	8½
Alaska Jun	15½	15	15¼		15½
Am Ag Chem	73⅜	73¼	73⅜		
Allegh Corp	55	55	55		
Allied C & D	153⅜	152⅜	153	153⅜	150⅜
Allis-Chalmers	106⅛	105½	105½	106⅛	106
Amal Leath	14⅜	14¼	14¼	14¼	13⅞
Amerada Corp	31½	31	31½	30½	30
Am Ag Chem				13⅜	13
Do. pref	45	44	44¼	45	43½
Am Bank Note	62	61	62	61	
Am Beach M	20½	20⅜	20⅜	21	20¼
Am Brake S	43½	43½	43½	44⅜	44½
Do. pref	120½	120	120¼	120	
Am Bosch	19⅛	18⅜	18⅜		12
Do. pref	45	44	44	45	53
Am Can	60⅞	60	60⅜	61	58¼
Am Car & Fdy	104¼	103½	103½	104¼	101¾
Am Chain	60	60	60	60	56
Am Comm Al	14	13⅝	13¾	13½	13⅜
Am Express	159	157	158	157½	154⅜
Am Hide & L	22½	22⅜	22⅜	23½	23¼
Do. pref	101½	101	101½	101	100½
Am Ice	10½	10	10⅛	10⅛	9¾
Do. pref	63¾	63¼	63¾	63¾	64¼
Am Int Corp	29¾	29	29½	29½	29
Am Locomot	52	51½	51½	51½	49
Do. pref	91⅝	91½	91⅝	91½	91¼
Am Internat	50	49¾	50	49¾	49
A-1-a Finance	8	7⅞	7⅞	8	8⅜
Do. pref	85¼	85¼	85¼		
A Linseed	50⅜	48¾	49	49⅜	45⅜
Do. pref	73¾	73¼	73¼	73½	71
Am Locomo	111⅜	105⅜	109¾	111½	107
Do. pref	124⅝	124⅝	124⅝		
Am Metal	43¼	43⅛	43⅜	43¼	44½
Am Piano	35⅛	35⅛	35⅜	36	36
Do. pref	94⅜	94⅜	94½	94	
A Radiator	135⅞	133	133⅜	132½	130
Am Sm Exp	100¼	100	100¼		100⅛
A Republics	50⅜	49⅝	50⅜	50⅝	48⅜
Am S Hoso	45½	44½	44⅝		46
Am Smelting	45¾	44⅝	45	44⅜	
A ship & C	4⅜	3⅜	3⅝	3⅝	
A Steel & W	166¼	165⅜	165½	164⅜	162⅜
Am Stud	128	128	128	128⅜	
A Steel Fdy	54⅜	53⅝	54	55	52⅜
Am sugar	88½	88	88½	88	88½
Do. pref	112	112	112	117	
A Sumatra	59½	59½	59½	58⅜	61
A Tel & Tel	169⅛	168⅜	168⅜	169¼	168½
Am Tobacco				143	142¼
Do. B	142⅜	142⅜	142⅜	142⅝	143½
A Wkspl pf	104⅝	104½	104⅝		
Am Woolen	27⅜	27⅜	27½	27¼	27⅜
Am W Pa					
Do. Cum	21¼	20½	21¼	20⅝	
Do. pf A	46⅜	46	46¼	46½	
Am. Zinc L	7¼	7	7		
Do. pref	40	40	40		
Amerada C	46⅜	46	46	46¼	45⅝
Ann Arbor pf	86	86	86	85	84
Arm. Ill. A	9⅜	9⅜	9⅜	9⅜	9¼
Arm. Ill. B	5⅝	5½	5½	5½	5⅜
Armour Leath	24¼	24	24¼	23⅝	22
Ark La Gas	45½	45½	45½		
Asso Dry Gds	46¾	45⅝	45⅝	45½	45
Asso Oil	44⅞	44⅛	44⅞		
A T & S F	153⅜	152⅜	153⅛	153½	152
Do. pref	102⅜	102½	102⅜		
At Coast L	197¼	195¼	195⅜	195	192½
At G & W I	37⅜	36¼	36¼	37	
Do. pref	37	36½	36½	37½	35⅜
Atlant. Ref	127	124½	126⅜	124½	122⅜
Atlas Pow	63	62	63		
Do. pref	102	102	102	101½	101
Bald. Loco	259	257⅜	257⅜	258	246¼
B. & O	122	119½	121⅜	119½	117⅜
Do. pref	79¼	79	79⅜	79½	78½
Barn & Ar	73½	73½	73½	72½	75¼
Do. pref	109½	108½	108½	110⅜	108¼
Barnet L	57¼	55⅝	56⅜	56	53
Barnsdall A	25⅜	24½	25	24⅝	24¼
Barsh Bros	95⅜	95	95	96	89⅜
Bethl Steel	23¾	21½	21⅝	22	
Bethlehem S	63⅜	62¼	62⅜	62	59⅜
Do. 7% pf	115	115	115	115	114¼
Bird & Co	50⅜	50⅜	50⅜	50⅝	
Bloom'dale	42¼	41½	41⅝	41¼	
Bloomenthal					
Do. pref	85	85	85		85
Bon Ami	58	58	58	58	58
Booth Fish	10⅜	6⅞	6⅞	6⅝	
Bosch Mag	24	24	24	23½	25½
Bruce Mfg	28⅜	28	28⅜	28	28¼
Bkn. Edison	183¼	181⅜	183¼	183	180
Bkn. Manh	56½	55	56	54⅜	54¼
Do. pref	83½	82⅜	83½		
Bkn. U. Gas	148½	143½	148½		150⅜
Brown Shoe	41¾	41½	41½	41¾	41⅜
Brun.-B-C	32⅜	32½	32⅜	32⅜	29⅜
B. R. & P				95	95
Do. pref	51½	51½	51½		
Burns Bros					
Do. B	21½	20¾	20½	21½	
Bush Terml	59⅜	58½	59⅜	58	57⅜
Do. deb	103½	102⅜	103	104⅜	102½
Bush T B pf	117	117	117		117½
Butterick	54	54	54	54	55
Byers Co	81⅜	78½	80¼	80	80⅜
By-Prod Co	76	74⅜	76		
Calif. Pack	64½	62⅜	63	64¼	63¼
Calif. Pet	23	22⅜	23	22⅜	21⅜
Calla & Al	1½	1½	1½	1½	1⅜
Cal & Ariz	70	70	70	69¾	69⅜
Cal. & Hec	16	16	16	15⅜	16¼
Can D G Ale	57	56	56⅜	56⅜	57½
Can. Pacific	189½	188¼	189¼	188½	186
Do. rights	4½	3⅜	4⅛	3⅜	
Case T. Mch	262	253	258	251	245
Central L	18	18	18	18⅜	15⅜
Cent Alloy St	295½	295½	295½	295½	295¼
Cent. Ref. N J	320	316	320	315	
Cerro De P	64½	64	64½	64¾	63½
Cert-Teed P	51¼	50¼	50½	50½	50
Certo Corp	78¼	78¼	78¼		
Chand-Cl. M	6⅞	6⅜	6⅜	6⅝	6⅜
Chem. & O	193	192	192	192	188¼
Chen. Corp	73	72⅜	72⅜	73	
Chi. & E. Ill				45⅜	45
Do. pref	79⅜	79½	79½	79½	77⅜
Chi. G. W	16	15⅜	15¾	16	16
Do. pref	35⅜	34½	34½	35½	34⅜
Chi. M. & St. P.	16⅞	16¼	16½	16½	15½
Do. rts	1⅜	1⅜	1⅜	1⅜	1⅛
Do. pref	32⅜	31⅜	32	31½	29⅜
Chi. North	91¾	90⅜	91	91	88½
Chi. R. I. & P.	111	109⅜	110⅜	110¼	110¼
Do 6% pf	101½	101½	101½	101½	
Childs Co	61⅜	61⅜	61⅜	61½	59⅜
Chile Cop	36½	36⅛	36⅜	36½	35⅜
Christie B	59	59	59	59	59¼
Chrysler M	55⅜	56⅛	56⅜	56⅜	52¼
Do. pf. A	112	112	112	112	112
City Stores A	49	49	49		
City Stores B	50⅜	49½	50⅜	49⅜	
Clett Peab	65	65	65	66½	66
Coca-Cola	118	116½	116½	117½	115¾
Colliss&Ala	92½	91⅛	92½	91¾	113½
Do. pref	104⅜	104⅜	104⅜	104¾	105
Col. Fuel&I	81⅜	79¼	80⅛	80¾	79½
Columb. Car	73½	73½	73½	73	
Col.Gas&E	96¼	95½	95¾	95⅜	95½
Com. Credit	17	17	17	17	18
Con. Coal	55	55	55¾	55⅜	
Con. Power	55	55	55¾	55⅜	
Congoleum	24⅜	24¼	24¼	24¾	23½
CongressCig	65¾	65¼	65⅜	65¼	64⅜
Cons. Cigar	80¾	80	80⅜	81	81⅛
Cons. Gas	112¾	111⅜	112½	112⅜	112½
Do. pref	98⅞	98⅞	98⅞	98⅞	98⅝
Consltd.Cpf	66⅛	66	66	65¾	66
Cons. Tex	5¾	5⅝	5⅝	5¾	5⅝
Cont Bak A	45⅜	43¾	43¾	44⅝	42⅜
Cont Bak B	5⅜	5	5	5⅜	4⅝
Cont Bak pf	89⅜	89¾	89¾	89½	89
Cont. Can	74⅜	73	74⅜	74¼	73
Do. pref	124	124	124		
Cont. Insur	190⅛	190⅛	190⅛		
Cont. Motor	10⅞	10¾	10¾	10¾	11
Corn Prod	56	55¼	55½	56	53⅜
CrWill 1stpf	91¼	91¼	91¼	93	
Crucible Sti	91	91	91	91	91½
Cuba C. Sug	7½	7½	7½	7¼	7½
Do. pref	36⅛	35¾	35¾	36⅜	36½
Cuba Co	21⅜	20⅝	20¼	22	22⅛
Cudahy Pk	48¼	47¾	47⅞	47⅜	47½
Cuyamel F	49⅜	49⅜	49⅜	50	48
Davison C	32⅜	31¾	31¾		32⅛
Deere Co.pf	117	116¾	116¾	116	119½
Dets. & Hud	207¾	204½	206½	204½	202½
Del. L. & W	167	166	166	166	162
Den.Rio Gpf	59	59	59	59¼	59½
Dodge Br. A	19	18½	18¼	19⅛	17¼
Do. pref	71¼	70¼	70¼	71⅛	68¾
Dunhill In	50⅜	50	50⅜	49⅝	
Durant DeN	287½	285	286½	285¾	281½
Do. deb	112½	112	112½	112¼	111
Eastman Ko	166	165¼	165¼	165¾	164½

STOCKS	High	Low	Today's Close	Aug 17	Aug 11
Eaton Axle	26⅝	25⅜	25⅜	26	26¼
El. Auto Lt	92	91	91⅜	92⅜	88
Elec. Boat	21	20⅝	20⅜	21	20½
El Pow & Lt	22½	22¼	22¾	22⅜	22½
Do. pref	105	104½	104½		104⅜
El. Refrig	16⅛	14½	15	15⅜	16
El Stor Bat	71⅜	71	71	71½	70⅜
Elec. Invest	72½	70¾	71⅜	71⅜	70
Emp Fuel Stor	32	30⅜	30⅜	31⅜	28½
Equit Off	87½	87½	87½	87½	
Erie R. R	62½	61¼	61⅜	62	61¼
Do. 1st pf	62⅜	62⅛	62⅛	62¼	61½
Erie Steph	30⅜	30	30⅜	31½	30⅜
Eureka Vac	67¼	66½	67	67	73⅜
Fed Lt & T	41½	41½	41½	41	42½
Do. pref	97⅜	97⅜	97⅜	97	
Fed. M. & S					
Do. pref	94⅜	94⅜	94⅜		
Federal Mot	19⅜	19½	19⅜	19½	20
Fid.-Ph.Fire	140	139⅜	140	139	140
FirstN.Stores	25	24½	24½	25⅜	
Fisk Rub	16⅜	16⅛	16¼	16½	16
Fleischman C	61	60⅜	60⅜	60⅜	57
Foundational	58½	58¼	58¼	58⅜	
Fox Film A	64½	64	64	64	60⅜
Freeport Tex	72½	72½	72⅜	72½	73⅜
General Bronz					
Do. A	53	52⅜	52⅜	53	54⅜
Gardner Mot	9	8½	8¾	9¼	8⅜
Gen. Am. T.	57½	56	56	56	55½
Gen. Asphalt	70⅜	68⅝	69⅝	69½	70
Do. pref	117	112	112	111	110
Gen. Cigar	67	67	67		68½
Gen. Elec	124⅜	123½	123⅝	124	121⅝
Do. special	11¼	11¼	11¼	11⅜	11⅛
5½ pf A	116	116	116	116	
Gen Motors	226⅜	224⅜	226	225⅜	221
7% deb	124	124	124	124	124
Gen. Ry. Sig	145⅜	143	145	144	143⅜
Gen. Refrac	65	65	65	65⅜	66½
Ginshel Bros	48⅜	48	48	48	46⅜
Glidden Co	14⅜	14⅜	14⅜	15	14⅜
Do. p. pref	87	87	87	87	87
Gold Dust	59⅜	59¼	59½	60	59⅜
Goodrich	66⅝	66	66½	66¾	63⅜
Do. pref	103½	103½	103½		
Good T&R	57½	57⅜	57⅜	58⅜	
Goth. S Res	75⅜	72⅜	74⅜	73⅜	
Do. new	74⅜	72⅜	73¼	71½	68
7% pf	112	110¼	112	110	
Granby Cop	39½	39	39	39⅜	39⅜
Gt. North pf	100¼	99	99⅜	99⅜	96
Ins pf Cfs	97	96¾	96¾	95¾	
Gt. Nor.Ore	19⅜	19	19¼	19	18½
Gt. West. S	38	37⅜	38	38½	37⅜
Greene C. C	60⅜	59½	60½	60	60
Guan Sug	8⅜	8⅜	8⅜	8	
Do. pref	103	103	103	104⅜	99
Gulf Mobile	70⅜	70⅜	70⅜		66⅜
Gulf S. Sl	50⅜	50⅜	50⅜	50½	50¼
Hanna Int pf	59	59	59	58	
Harb-Walk	23¼	21⅜	21⅜	23½	23½
Helmerich	31⅜	31½	35⅜		
Hen (R.) Co	35	34⅜	34⅜	34⅜	35½
Hercul. Pow	63⅜	62⅜	63½	62½	62⅜
Hormel Co	136	128⅛	133	130¼	125⅜
Howe Sound	41½	40½	41½	41	40
Hud. & Man	57	57	57		55⅜
Hud. Motor	87¼	84⅜	84⅜	86½	82⅜
Hupp Motor	13¾	13¼	13¼	13⅝	13⅜
Ill. Central	131½	131½	131½	131½	131
Indp. G. & A	22⅜	21½	22	22	21½
Indian Mot	22	22	22		
Do. pref	94¼	94¼	94¼	102	
Indian Ref	8¼	8⅛	8¼	8	
Do. rts	8¼	8⅛	8⅛		
Ingersoll Ra	90⅜	90⅜	90⅜	90	
Inland St	53⅝	53⅜	53⅝	53¼	53
Inspir. Cop	20½	19⅜	20	20⅜	20¼
Intern N. Tr	37¼	35	37¼	35½	35⅜
Intern Rub	12	12	12		13⅜
Intern. Ag C	10⅜	10¼	10⅜	10½	
Do. p. pref	43	43	46½	46	43⅛
Intern. B.M	90⅜	88	90⅜	87⅜	88
Intern. Cem	56	56	56	56	56
Do. pref	108½	108½	108½		
Inter. Comb	51⅜	50⅜	51	50½	46¼
Inter. Har	190	189	189	187¾	187
Do. pref	131	131	131		131
Int Mat pf	72⅜	71½	72	71¾	71⅜
Int Mer M	5¾	5¾	5¾	6	5¾
Do. pref	40⅜	39¾	40⅜	40⅜	38
Inter. Nickel	65¼	64⅜	64¾	62⅝	63¼
Int Ry Cam	35½	35½	35⅝	34¾	33⅝
Do. pref	71⅜	71½	71⅜	71	69⅝
Int. Paper	57½	56⅝	56⅝	56⅝	55⅜
7% pref	102⅜	102	102⅜	101¼	101⅜
Inter. Silver	172	172	172		
Interst T&T	141¼	140¼	140⅜	140½	140⅜
Do rights	4⅜	4⅜	4⅜	4⅜	
Jewel Tea	59½	59¼	59¼	59⅜	59
Jones Tex	25⅜	25	25⅜	25	25½
Jordan Mtr	17⅜	17	17	17⅜	17½
K C South	62¾	60	61	63	61¼
Kayser (J)	57⅜	56½	57⅜	56½	56
Kelly-Spfld	23⅜	22⅝	23¼	22⅜	20⅝
Do. 6% pf	71	70	71	70	66
Kelsey Wheel	24	24	24	23	23
Kcott Cop	68⅜	68¼	68⅜	69⅛	66⅜
Kinney Co					
Do. pref	82	80	80	84	
Kraft Cheese	58½	58	58½	57½	54½
Kresge (SS)	65	64⅜	65¼	65⅜	63⅜
Lago O & T	33	32⅜	33	33	30⅜
Lambert&Co	79⅜	78¼	79¼	77⅜	77⅜
Lee R & T	108	107¼	108

NEW YORK CURB MARKET

NEW YORK, Aug. 18.—(AP.)—T. [illegible] a great extent the curb market continued all through the day in churning and floundering in many stocks within a narrow range at close to their recent established levels. Few issues moved into new ground anywhere substantial advances occurred they were generally the work of market combinations without a basis in the shape of new developments or changed prospects. This made price movements irregular.

General Motors new stock moved within a fractional range, being directed in its fluctuations by the action of the present issue on the stock exchange. New York Central new stock started with a fresh advance which was lost within a short time and also was influenced by the position of the present shares on the stock exchange.

Oil shares as a group reflected [illegible] creation of new affiliated business [illegible] various steps in conserving the petroleum supplies of the country, but the most important movements in those issues were in recently inactive stocks which move up on a small volume. Illinois Pipe Line and a good basis for strength in the heavy production taking its facilities to a considerable extent and advanced over two points making a new high record at 122½, and Standard Oil of Kentucky on a fractional advance to 238½, also entered new high ground. Southwest Penn Pipe Line moved up over two points on a few transactions. Marconi, which was heavy yesterday had [illegible] one of [illegible] points in a continued active trading in the [illegible] stocks. Industrial [illegible] maintained firm [illegible] for the year at 71¾ and a gain made by American Home Products to 13. Calumet called after a 2-point decline. Ford Motor of Canada, after a late decline practically rallied [illegible] points. The main issues generally were well maintained.

Utilities were quiet.

[illegible]

Sales		High	Low	Last
100	Am Ace & H	30¾	30¾	30¾
200	Am Cyanamid B	37¾	37¾	37¾
100	Am Equities	7¾	7¾	7¾
100	Am Founders	7¾	7¾	7¾
100	Am Gas & Elec	87	87	87
100	Am Superpower	45¾	45¾	45¾
100	Am Superpower pf	92¾	92¾	92¾
100	Am Tobacco B	182	182	182
100	Am Yvette	3¾	3¾	3¾
100	Asso Gas & El A	54	54	54
100	Asso Gas & El pf	107	107	107
100	Atlas Corp	18¾	18¾	18¾
100	Atlas Corp pf	49¾	49¾	49¾
100	Atlas Plywood	30	30	30
100	Auburn Auto	84¾	84¾	84¾
100	Bancitaly Corp	8¾	8¾	8¾
100	Bancitaly Corp pf	80	80	80
100	Bancitaly Corp pf w w	80½	80½	80½
100	Bancitaly Corp w w	14¾	14¾	14¾

FOR RENT.

East End Houses.

SQUIRREL HILL

FURNISHED BRICK BUNGALOW

No. 15 Forbes Terrace, attractive home; 6 rooms, bath; separate maid's quarters. $115.

No. 5 Forbes Cottages, beautiful stone house; 8 rooms, 2 baths. $120.

1202 Wightman st.; well matched home, 7 rooms, 2 baths.

SHADYSIDE

No. 1 Ellsworth Terrace, 7 rooms, 2 baths; sun room; attractive grounds. $120.

TAYLOR ALLDERDICE HIGH SECTION

2366 Sherbrooke st.; 6 rooms, porches; rent $75.

WATKINS REALTY CO.
Morrowfield Bldg. Hazel 7585

Rent—$75,
House, 8 r., bath, at
5726 Ellsworth ave., Shadyside.
COMMONWEALTH REAL ESTATE CO.,
Commonwealth Bldg., Fourth ave.

EAST END HOUSES

716 Fairhaven st., 6 rooms, bath, $55.
317 Neville st., 6 rooms, bath, $60.
721 Melrose st., 6 rooms, bath, $50.
5604 Hays st., newer house, $75.
6016 Black st., 6 rooms, $60.

WATKINS REALTY CO.
2733 Murray Ave. Hazel 7585

NEW house, Morningside, 5 rooms, bath, attic, garage, low rent. Montrose 6805.

South Hills.

6-ROOM HOUSE

Large well-located, light house, with tile bath and shower; garage. Also a very fine 4-room apartment with garage; porch, tile bath and shower and water heat.

Stevenson, Williams Co.,
6270 West Liberty ave. Lehigh 0822

637—BELVEDERE district, 12 minutes to Kaufmann's; 4 rooms and bath, second floor apartment, $37. Winton st. Fine neighborhood. Call Court 1112 or Lehigh 0808.

North Side Houses.

$50 SPRING GARDEN AVE. Modern apartment, 6 rooms, bath newly papered. $55—Spring Garden ave., 5 rooms, bath, modern; possession at once.

T. C. ALLISON CO.,
812 Federal St.

Furnished Houses.

FURNISHED HOUSE

California ave., near Davis ave.

Four rooms, reception hall on first floor, three bedrooms on second; tile bath, hot air furnace, front and rear porches, large yard, comfortably furnished; rent includes gas, $125; immediate possession. Call Fairfax 1234 or Linden 4776-J evenings.

HIGHLAND district, modern convenience cottage; washer and mangle. $55; garage extra. Montrose 2802.

Furnished Apartments.

1, 2 AND 3-ROOM furnished apartments, Oakland; two rooms on first floor, private. Call Schenley 2370.

Apartments—Flats.

MT. LEBANON APT.

Just completed, 4 large rooms and full tile bath, in upper half of two-family modern brick; hi-speed gas heat in living room; built-in china cases, electric refrigerator and soft water; linoleum, large closets, hot and cold water furnished; janitor service. $50 per month; open for inspection evening and Sunday, 2 to 5 p. m. Lehigh 5396.

E. B. JENKINS CO.,
426 Washington road, Mt. Lebanon

Rent, Modern Apts.

$67 to $100 per mo.
including heat, hot water, janitor;
California Ave., 5 r., bath;
Craig and Forbes Sts., 4 r., bath;
Crafton Heights, 5 r., bath;
Stevenson St., 4 r., bath.
Also others. Get our list.
COMMONWEALTH REAL ESTATE CO.,
Commonwealth Bldg., Fourth Ave.

FOR RENT
COZY SMALL APARTMENT
for business woman or teachers, the look for private residence on South Negley ave. near car lines; double living room, bed room, kitchenette, private bath, porter for light; low rent to good party.
PHONE MAYFLOWER 2205

Fifth Ave. Apartments.

4814 FIFTH ave., Pittsburgh's Elite smart apartments, 2, 3 and 4 room suites.

KANE BROS.
RENTAL MANAGERS
5801 Penn Ave. Montrose 2194

SHADYSIDE DISTRICT

$75—An ideal apartment of six large rooms and bath; hot water heat, janitor service furnished; will give FREE RENT to SEPTEMBER. One block from Ellsworth ave., two blocks from the railroad station. Janitor on premises.

P. G. CONLEY & CO., HILAND 2200.

FOR RENT—Chauffeur's apartment, room and bath, $20 per month; immediate possession; garage for rent $4.00 per month; 1 car in rear of 119 Irwin ave., N. S., Pittsburgh. Call Linden 4164.

SHADY SIDE DISTRICT

$75—Apartment of 6 rooms, bath, inclosing heat, hot water and janitor service; rent to start September 1; only one left. CALL HILAND 2626.

A BEAUTIFUL 6-room and bath apartment, 3 car lines; 5 minutes from Stony Station, immediate possession; rent $100. 3132 Cedar ave., Apt. No. 2. Montrose 5822.

DORMONT — Apartment, 5 large, light rooms, porch, yard; near car line; $60. Lehigh 4360 W.

MODERN APT. Beaver st., Squirrel Hill Court 2020

Business Properties.

MENTION THE SUN-TELEGRAPH WHEN ANSWERING ADVERTISEMENTS

Storerooms.

Low Rent,
First Floor.
Only $1,020, including heat;
335 Blvd. of Allies, bet.
Wood and Smithfield sts.
Get our rent list.
COMMONWEALTH REAL ESTATE CO.,
Commonwealth Bldg., Fourth ave.

Offices and Desk Space.

Rent—Office, $35,
Commonwealth Annex
Building, modernly equipped, large room; fire proof. See
COMMONWEALTH REAL ESTATE CO.,
Commonwealth Bldg., Fourth ave.

CHOICE, cheerful offices, complete service, moderate rental. Atlantic 4900.

Farms.

BEAUTIFUL FARM near Homestead and McKeesport with 8-room house; cheap rent at. Call Atlantic 0237 or write E. Davis, Union Trust bldg., Pittsburgh.

FOR SALE.

Lands and Acreage.

MUST SELL TO SETTLE ESTATE.

Greentree—One of the best places at auction in Allegheny county, containing 81 acres ripe for subdivision; only 15 minutes from heart of the city; big money to be made. See me at once.

ARTHUR WEGERT,
336 Fourth ave., Mayer Bldg.
1007 Potomac ave., Dormont.

Lots.

$1,500—SHADY AVE., cor. lot, 50x110, near blvd.; growing section. Hiland 4083-J.

FOR SALE.

East End.

NORTH OF FORBES STREET

$15,500

Attractive brick dwelling of 7 rooms, tile bath with shower, basement through rear, hot water heating plant, Humidaire gas furnace and separate coal furnace; wash-tubs, screened sleeping porch, garage. Large lot, 50x150 feet. Lawn and shrubbery. Large rear yard. Lot must be sold.

REAL ESTATE COMPANY OF PITTSBURGH,
WOOD & FOURTH. GRANT 5110.

East End.

BEECHWOOD BOULEVARD

North of Forbes. Beautiful home, 10 rooms, three baths, attractive sunroom and large sleeping porch, four well planned bedrooms and 1½ baths. For $6,750 cash or terms. Exceptional price with excellent location considered.

McKNIGHT-MILLER CO.,
5720 Dover Building Atlantic 3430

FORBES STREET.
NEAR EAST END AVE.

6-room house, tile bath, oak floors, fresh cellars, built-in features, large corner lot. Nearly new. Price $11,500.

HUSS & DOLL
5622 Penn Ave. Montrose 8000

HIGHLAND DISTRICT

Exclusive location, near boulevard; new English Cheshire type home; nine rooms, three baths; antique floor; washbot stringed throughout; latest plumbing; hot water heat; garage two cars; also of the best homes in this district. Immediate possession.

McKNIGHT-MILLER CO.,
5720 Dover Building Atlantic 3430

NORTH OF FORBES

Charming home of 10 rooms, three baths; plot 100x150, garage two cars; exclusive location; price reduced $5,000 to quick buyer.

McKNIGHT-MILLER CO.,
5720 Dover Building Atlantic 3430

$10,500—Shadyside District—Frame dwelling 9 rooms and bath in stucco. This is very choice.

DAVIES & GREEN,
125 S. Highland Ave.

South Hills.

Stevenson, Williams Co.
Offers New for Occupancy,

$ 7,000—Six rooms and bath, coal furnace, large open porch, lot 60x135, fruit trees shrubbery and large lawn. An ideal place for a family with children. ONLY $1,000 DOWN.

$10,000—All semi, six rooms, recreation room, tile bath, ready to occupy, all modern improvements, excellent location, in restricted section.

$14,500—In rolling part of both, six rooms, hardwood floors throughout, hot water heat, Frigidaire, sun parlor and breakfast nook, large corner garage, lot 50x150. Only $2,000 cash required.

$20,500—Mansion Hills, 2nd exhibit home, semi-detached stucco, eight rooms, three baths, master garage for 2-car, genuine elec. tile roof, box is not best to let everything a home of this type should have, buy this one today.

On Terms—Choice Lots and Home Sites.

For information come to or phone
6270 WEST LIBERTY AVE. LEHIGH 0822

SUBURBAN HOMES

$7,000—Cottage, with almost an acre of ground; near McMurray rd., between Mt. Lebanon.

$5,500—Near Aspinwall, one-half acre of ground with cottage, all conveniences, rural forest fine surroundings.

$8,000—Almost new apts. with five-room homes, near Dormont and Mt. Lebanon; make a splendid investment.

ARTHUR WEGERT,
336 Fourth ave., Mayer Bldg.
1007 Potomac ave., Dormont.

DORMONT BUNGALOW.

Beautiful 6-room brick and shingle; trees and rear porches; hot water heat, fixed heater, stone garage with heat and light, beautiful shrubbery; lot 45x110; convenient to public and parochial schools, stores and 2 car line; bargain for quick sale by owner. Lehigh 5167-J.

MUST service my Mt. Lebanon home; 5 rooms and bath; garage; hardwood floors, hot-air heat; for $5,000; terms to cash requirements; will trade for income property. Call owner, Lehigh 0163-J.

$7,250—BEECHVIEW, $7,250

6 ROOMS, BATH, HALL, ATTIC, COAL FURNACE, PAVED STREET, NEXT TO CATON, LEHIGH 5761-J.

BEAUTIFUL home in Brentwood; ready about Sept. 15; 6 large rooms, bath, tile bath floor, tile roof, oak on all floors, built-in features; for $9,150. Carrick 1809.

$7,250—BEECHVIEW, $7,250

6 ROOMS, BATH, HALL, ATTIC, COAL FURNACE, PAVED STREET, NEXT TO CATON, LEHIGH 5761-J.

BEAUTIFUL home in Brentwood; ready about Sept. 15; 6 large rooms, bath, tile bath floor, tile roof, oak on all floors, built-in features; for $9,150. Carrick 1809.

North Side.

$2,500 CASH

Will buy a fine home on Buena Vista st., of 8 rooms, bath, laundry, gas, electric; carrying mortgage of $6,500; can be made into a two-family house; immediate possession. See

A. D. Wilson Company,
516 Federal St., N. S.

EIGHTH ward bungalow all modern conveniences; bath, hot water heat, 2-car garage; real home, too small for owner, will sacrifice for $12,500. Couldn't be built for $16,000. Can be seen evenings till 7:30, Sundays until 2 o'clock. 5851 Hiawatha st., near Fernon ave. Call Owner, Linden 4107-J.

North Boroughs.

FOR SALE or exchange for smaller place, 10-room brick, fitted for 3 families; lot 125x135. West View 1244.

Business Properties.

For Sale,
Substantial Building.

Most central. First ave., cor. Wood st. and Liberty ave.

Suitable for warehouse, factory, garage. Only terms and price inviting.

Particulars from
COMMONWEALTH REAL ESTATE CO.
Commonwealth Bldg., Fourth Ave

MENTION THE SUN-TELEGRAPH WHEN ANSWERING ADVERTISEMENTS.

FOR SALE.

East End.

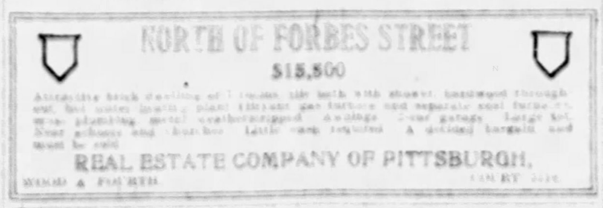

NORTH OF FORBES STREET

$15,500

Attractive brick dwelling of 7 rooms; tile bath with shower, basement through rear, hot water heating plant, Humidaire gas furnace and separate coal furnace; wash-tubs, screened sleeping porch, garage. Large lot, 50x150 feet. Lawn and shrubbery. Large rear yard. Kitchen and laundry equipment. A delightful home and must be sold.

REAL ESTATE COMPANY OF PITTSBURGH,
WOOD & FOURTH. GRANT 5110.

East End.

BEECHWOOD BOULEVARD

North of Forbes. Beautiful home, 10 rooms, three baths, attractive sunroom and large sleeping porch, four well planned bedrooms and 1½ baths. For $6,750 cash or terms. Exceptional price with excellent location considered.

McKNIGHT-MILLER CO.,
5720 Dover Building Atlantic 3430

FORBES STREET.
NEAR EAST END AVE.

6-room house, tile bath, oak floors, fresh cellars, built-in features, large corner lot. Nearly new. Price $11,500.

HUSS & DOLL
5622 Penn Ave. Montrose 8000

HIGHLAND DISTRICT

Exclusive location, near boulevard; new English Cheshire type home; nine rooms, three baths; antique floor; washbot stringed throughout; latest plumbing; hot water heat; garage two cars; also of the best homes in this district. Immediate possession.

McKNIGHT-MILLER CO.,
5720 Dover Building Atlantic 3430

PORTLAND ST. HOME

Very substantial brick home, 9 rooms and two baths; garage; must be moved away; possession at once; price $17,500. Call Mr. Alexander

KELLY-WOOD,
Under and Highland Hiland 2000

BUNGALOW—$7,200.

With corner lot, 75x100; beautifully planted with lawn, shrubbery, fruits and shade trees; 5 rooms, bath, laundry, furnace; an attractive home for family with children.

S. H. LLOYD, 235 HIGHLAND BLDG.

MORNINGSIDE, $10,000.

Six-room brick and shingle house; tile bath, coal cellar, fruit cellar, cement porch, papered; 2-car brick garage; paved street. $1,000 cash, balance monthly. Montrose 7926.

NORTH OF FORBES

Charming home of 10 rooms, three baths; plot 100x150, garage two cars; exclusive location; price reduced $5,000 to quick buyer.

McKNIGHT-MILLER CO.,
5720 Dover Building Atlantic 3430

$10,500—Shadyside District—Frame dwelling 9 rooms and bath in stucco. This is very choice.

DAVIES & GREEN,
125 S. Highland Ave.

South Hills.

Stevenson, Williams Co.
Offers New for Occupancy,

$ 7,000—Six rooms and bath, coal furnace, large open porch, lot 60x135, fruit trees shrubbery and large lawn. An ideal place for a family with children. ONLY $1,000 DOWN.

$10,000—All semi, six rooms, recreation room, tile bath, ready to occupy, all modern improvements, excellent location, in restricted section.

$14,500—In rolling part of both, six rooms, hardwood floors throughout, hot water heat, Frigidaire, sun parlor and breakfast nook, large corner garage, lot 50x150. Only $2,000 cash required.

$20,500—Mansion Hills, 2nd exhibit home, semi-detached stucco, eight rooms, three baths, master garage for 2-car, genuine elec. tile roof, box is not best to let everything a home of this type should have, buy this one today.

On Terms—Choice Lots and Home Sites.

For information come to or phone
6270 WEST LIBERTY AVE. LEHIGH 0822

North Side.

$2,500 CASH

Will buy a fine home on Buena Vista st., of 8 rooms, bath, laundry, gas, electric; carrying mortgage of $6,500; can be made into a two-family house; immediate possession. See

A. D. Wilson Company,
516 Federal St., N. S.

EIGHTH ward bungalow all modern conveniences; bath, hot water heat, 2-car garage; real home, too small for owner, will sacrifice for $12,500. Couldn't be built for $16,000. Can be seen evenings till 7:30, Sundays until 2 o'clock. 5851 Hiawatha st., near Fernon ave. Call Owner, Linden 4107-J.

North Boroughs.

FOR SALE or exchange for smaller place, 10-room brick, fitted for 3 families; lot 125x135. West View 1244.

Business Properties.

For Sale,
Substantial Building.

Most central. First ave., cor. Wood st. and Liberty ave.

Suitable for warehouse, factory, garage. Only terms and price inviting.

Particulars from
COMMONWEALTH REAL ESTATE CO.
Commonwealth Bldg., Fourth Ave

MENTION THE SUN-TELEGRAPH WHEN ANSWERING ADVERTISEMENTS.

City and Suburban.

LOOK!

MT. LEBANON 6 RENT BUY.

Very attractive and unexpensive well built new home, having large center hall, living room, dining room, kitchen, breakfast room, sun room and lavatory first floor; 4 bedrooms with extra large linen closet, sleeping porch with extra large clothes closet, full tile bath with shower second floor; master room, bath and storage third floor; this is an all brick home with Spanish tile roof, hot water heat, instantaneous heater, incinerator, Kelvinator weather stripped, 2-car garage; many other important features; big lot; nothing else like it for sale $16,500.

621 Washington road Lehigh 4314

McKNIGHT-MILLER CO.,
5720 Dover Building Atlantic 3430

INVESTMENT—10% NET

FIVE BRICKS—SOUTH HILLS—$25,000.

One of the best propositions in this section; each house containing 5 rooms, bath, covered cellar and laundry; lot 25x150, paved street to paved alley; handy to cars, schools, stores; built about 10 years and in A-1 condition. Rented right to quality tenants. CALL P. EDISON 5439.

W. W. PARSHLEY,
621 Washington road Lehigh 4314

DORMONT, $12,800.

Exceptional value is offered in this new brick home, ideally situated to schools, stores and cars. Living room, type of 6 large rooms, breakfast room, tile bath and sunporch; hardwood floors throughout, tiled sun parlor and rear entrance; garage and side driveway. A complete home with every modern convenience; 30 Only small cash payment required.

W. M. HALL,
601 W. Liberty ave. Lehigh 3500-3501

INVESTMENT—10% NET

FIVE BRICKS—SOUTH HILLS—$25,000.

One of the best propositions in this section; each house containing 5 rooms, bath, covered cellar and laundry; lot 25x150, paved street to paved alley; handy to cars, schools, stores; built about 10 years and in A-1 condition. Rented right to quality tenants. CALL P. EDISON 5439.

VERONA BLVD.

Eight-room frame, with bath, open house and large barn; lot 60x220; nice country place 30 minutes from East Liberty; price $9,000 or would rent $80 per month to right tenant.

Mellon Savings & Trust Co.
Hiland 1440 5027 Penn Ave.

CRAFTON—MAKE OFFER

Brick and shingle 6 rooms; tile bath, hardwood floors, cement laundry, coal furnace, built in features, copper screens, level lot 50x150 to alley; owner leaving city must sell. For inspection call

ADAMS & SCHWEINSBERG
11 Grafton Ave. Walnut 2800

WILKINSBURG.

New 5 and 6-room tapestry brick homes, conveniently situated among elegant residences, large shade trees, ideal location, 7 minutes to station, $8,900 and up. For appointment call Franklin 8356. RICHARD BARRY & SONS, BUILDERS.

Exceptional Value, $8,750.

BRICK HOME, GARAGE, GOOD TERMS. On paved street, 6-room modern home and ideal location.

J. [illegible]
REAL ESTATE
6020 Broadway ave. Lehigh 1750-1751

SEWICKLEY HEIGHTS

About 14 acres of land, concrete house 2 baths, hot water heat, garage, fine shrubbery and flowers, fruit trees, many forest trees, beautiful views. Owner has reduced price from $25,000 to $18,000.

W. H. ADAIR,
Arnett Bldg. Court 1852 Jewelers 550

A SNAP—WILKINSBURG

Buy $200 lock same assume mortgage and move into six room brick home on paved street.

Peoples E. E. Real Est. Co.,
Penn and Highland ave.

$3,600—BRN AVON—$3,600.

Frame, 6 rooms, 2 on 2nd floor, bath, front porch, level lot. Bargain. Must sell; possession at once.

PETER J. GLASER,
8 California Ave., Avalon.
Linden 2877-1251-W.

SEWICKLEY—Brick, 11 rooms, 2 baths, garage; bargain. J. C. Steel, 704 Lincoln pl., Sewickley 345.

MENTION THE SUN-TELEGRAPH WHEN ANSWERING ADVERTISEMENTS

Manufacturing Sites.

Sale, Several Acres,
East Liberty Section.

Suitable for subdivision or factory sites with R. R. siding.

Particulars from
COMMONWEALTH REAL ESTATE CO.,
Commonwealth Bldg., Fourth ave.

MENTION THE SUN-TELEGRAPH WHEN ANSWERING ADVERTISEMENTS

Mortgage Loans.

WANT FIRST MORTGAGE
LOAN OF $50,000.00

three per cent first mortgage for five years, new improved out of town property, appraised value two hundred thousand, in cash. Twenty-five thousand yearly.

Samuel W. Black Company,
Farmers Bank Bldg.

SECOND MORTGAGES.

Bought (through or from an individual); no set schedule; to make the best suit your needs and your ability; immediate appraisal; settlements within 10 days; letter or call.

LAWTON REAL ESTATE Co
436 Diamond St. Court 1348.

$225,000 TO LOAN

On first mortgage, three-year term; no set limit for good security; prop. must be sold; nothing else like it; 5½%.

HORNER & LADLEY,
1100 Commonwealth Bldg. Court 1545

B. & L. ASSOCIATION.

Prefers to lend in Wilkinsburg, East End, Swissvale, Braddock, etc., other locations acceptable. Nothing too large. Immediate appraisal. Box 122, Wilkinsburg.

5½% MONEY, long term; also 6% Limited building and loan Funds; prompt and full appraisal.
H. B. HUMPHREYS, 339 FIFTH AVE.

QUICK loans, building estates; first and second mortgages. Box 706, Pittsburgh.

MENTION THE SUN-TELEGRAPH WHEN ANSWERING ADVERTISEMENTS

Musical Instruments.

Fine Player Piano, $145

All Player Pianos are reduced to half their value during our alteration sale. An exceptional offer is a beautiful 88-note KLEBER Player, mahogany case, will last a life time; warranted by us—$145. Rolls and bench free. $2.00 weekly payments. Don't miss this bargain.

HOFFMANN'S MUSIC HOUSE,
537 Wood St.

Schmer Upright Piano
$115

All used Piano prices cut in half during our alteration sale. This bargain will be appreciated. A fine SCHMER Upright only $115. Easy $5.00 monthly payments.

HOFFMANN'S MUSIC HOUSE,
537 Wood St.

Household Furniture.

$200 MOHAIR SUITE—$139

Wonderful three-piece new, perfect suite; each only. R. B. Storage, 324 Liberty ave.

FOR SALE—Refrigerator, ice; Kreer; porcelain, one piece; medium size; ice or electric. $25; was $150. 217 West st., Wilkinsburg, Pa. 1074-R Franklin.

FURNITURE, rugs, china, etc., upholstering Friday. 6020 Church ave., Bon Air.

USED screen and Oriental rugs, cheap at 6457 Hamilton ave.

Horses and Live Stock.

FOR SALE—One team horses about 1,600 lb. each; harness and wagons to go with same. See them at Loose-Wiles Biscuit Company, 32nd and Liberty avenue.

SPECIAL, five kid goats, $4 each. John Brinker & Co., 1709 Penn ave. Grant 1555.

HORSE—Absolutely sound, work single or double; must sell. Ferrysville 233-W.

Machinery, Tools, Etc.

FOR SALE—One small air compressor, good shape. Call Cedar 6988.

FOR SALE.

Miscellaneous.

Good Plumbing

PLUMBING AND HEATING SUPPLIES.
"WHOLESALE PRICES TO YOU"

BOILERS
RADIATORS
HEATING
SYSTEMS
COMPLETE
FULL LINE
PLUMBING
FIXTURES
AND REPAIRS

CHAS. A. BRUCE CO.,
1004 MARKET STREET Court 1321
PITTSBURGH, PA.
ASK FOR OUR NEW PRICE CATALOG

Wholesale Prices to You.

PLUMBING
HEATING, TINNING
ROOFING SUPPLIES
PAINTS, STOVES
SEPTIC TANKS

Burke (4) Bros.
(PLUMBERS' SUPPLY CO.)
433 Liberty Ave. Catalog on Request.
WATCH ADDRESS—We have not moved

WANTED—Waste paper and all kinds of junk. Penn Junk Co., Fairfax 6001.

Business Opportunities.

Auto Washing Station.

Established 6 years, 2nd East End location, clears over $500 a month; building and fixtures are worth $6,000, will be sacrificed for $4,200.

S. V. THOMPSON,
901 Union Bank Bldg.

ASH GROCERY and meat market for sale Long established trade, substantiating; long lease, low rent; fixtures and stock invoice $4,000; exceptional opportunity; investigate quickly. Write A 204 Sun-Telegraph.

Bowling Alley, Pool Room.

16 alleys, 10 pool tables, in good business location; gross receipts for 1926 over $30,000; price, including real estate $85,000.

S. V. THOMPSON,
901 Union Bank Bldg.

FOR SALE—Barber shop, two chairs and equipment, good business. Reason for selling is because of having to go away for health. Good location. Inquire 248 Center st., Elwood City, Pa.

BUTCHER SHOP.

Doing $800 a week business; good location and fixtures; rent $40. Price for quick sale $1,300.

S. V. THOMPSON,
901 Union Bank Bldg.

FOR SALE—Electrical appliance, exclusive territory, well established business, city of 20,000; owner leaving city. Address Blank Box Washington, Pa.

NICELY furnished home, with nine rooms, two baths and garage; real reasonable. Phone for appointment. Montrose 6505.

I SELL insured interest bearing investments. No loss possible. Write for information. T. G. NORTON, St. Joseph, Mo.

GARAGE, office and show room, 20-car storage; with transfer lease, $15 a month. Call Federal 6022.

Automobiles.

CASH
FOR
YOUR CAR
Highest Cash Price
or
We Will Sell Your
Car on Commission.
BUYERS WAITING
Used Car Department.

Timoney-Wright Co.,
Davis Duchess
1925-27 Penn Blvd., E. E.
Montrose 4007

NO DOWN PAYMENT

$10 MONTHLY.
PHONES.
Mayflower 0345.
Evenings.
Hazel 0633

IRON CITY METAL GARAGE
400 Melwood st., E. E., Pittsburgh, Pa.

BUICK, 1927 MODEL 58.

Master 5-passenger coupe, looks and runs like new. Cost $1,045, now $700. Mr. Sherman. Hiland 2000.

DODGE COUPE BARGAIN

Late model business coupe in perfect running throughout; $375. 3439 Center ave. Montrose 6961.

BUICK 1924 TOURING,

Master model, good paint and mechanically good; will go at $175. N. A. Sherman. Hiland 2000.

CADILLAC SEDAN,

Owner must sell to settle real estate deal. Call Hiland 7700.

HARDIAN—Buick sedan; two extra rims with tires and tubes; paint good; runs good; another car sells for $500; must sell; price $350. 1411 Franklin ave., Wilkinsburg.

1926 Oakland Brougham,

Looks like new. Will carefree. N. A. Sherman. Hiland 2000.

DODGE COUPE.

1925. With General balloon tires, at a bargain. Call Mr. Lawson. Hiland 2000.

1927 BUICK SEDAN.

Master 6-door, practically new, with new car guarantee, low mileage. Call owner. Hiland 7700.

1925 CHANDLER sedan; leaves a bargain; only $895. Buy this. N. A. Sherman, 112 Shady ave. Hiland 2000.

1927 BUICK SEDAN.

Master; low mileage; will sell at saving. Franklin 8001-J.

Transfer and Storage.

JOHN C. WILEY, local and long-distance moving; return load wanted from Camden, N. J. Phone Fitz 2426-J.

SHIFF moving, responsible and confidential. Responsible moving company, covered vans. Hazel 8619.

Dancing Academies.

WEEKS' private school of dancing, 1236 Reserve place, North Side; lessons by appointment any time. Call Fairfax 9467.

Proposals.

NOTICE TO CONTRACTORS.

BOROUGH OF WEST VIEW—OFFICIAL.

Sealed proposals will be received by the Borough of West View, Allegheny county, Pa., for the following work: Plans and specifications and information can be obtained from the Borough Engineers, Rhoda, Weadon & Co., 417 Grant st., Pittsburgh, Pa., and prof. Mr. C. A. Mott, in his office, Borough Hall, West View, Pa. Bids will be opened Tuesday evening, September 13, 1927, at 8 p. m. The Borough reserves the right to reject any or all bids. A check in amount of 10% of bid must accompany all bids.

1. Construction of an 8-inch sanitary sewer with the necessary appurtenances on Perrysville avenue from Horsshoe Bend to Arden alley.

NOTICE TO CONTRACTORS.

Sealed proposals are solicited by the Union Trust Company, trustees under the will of H. C. Frick for the construction of trails in Vicks Park.

Plans and specifications and all other information can be obtained on application to Rhoda, Weadon & Co., Engineers, Oakmont Building. A charge of $5 will be made for same. This sum will be refunded upon return of plans and specifications in good condition.

Proposals must be received by Rhoda, Weadon & Co. at their office before 5 p. m., August 29, 1927. The usual form of bidder's bond must accompany the proposal.

FOR SALE.

Miscellaneous.

THERE IS A REASON

WHY WE ARE SELLING AND INSTALLING MORE PLUMBING AND HEATING MATERIAL THAN EVER BEFORE—First—We sell the very best material at prices you can afford to pay. SECOND—We have a nationally famous INSTALLATION DEPARTMENT manned by expert mechanics who do the work and it stands for satisfaction in the eyes and mind of the Master Plumbing and Heating Engineers. You can keep your FINANCE THE JOB to our DEFERRED or MONTHLY PAYMENT PLAN and be out of the account in our way after. You deal with us all the way through from the first call to the final bill. Before it costs you one CENT to find out.

Manufacturers' Distributing Co.
625 and 627 Penn Ave. Pittsburgh, Pa.

Miscellaneous.

PLUMBING AND HEATING SUPPLIES.
"WHOLESALE PRICES TO YOU"

BOILERS
RADIATORS
HEATING
SYSTEMS
COMPLETE
FULL LINE
PLUMBING
FIXTURES
AND REPAIRS

CHAS. A. BRUCE CO.,
1004 MARKET STREET Court 1321
PITTSBURGH, PA.
ASK FOR OUR NEW PRICE CATALOG

Wholesale Prices to You.

PLUMBING
HEATING, TINNING
ROOFING SUPPLIES
PAINTS, STOVES
SEPTIC TANKS

Burke (4) Bros.
(PLUMBERS' SUPPLY CO.)
433 Liberty Ave. Catalog on Request.
WATCH ADDRESS—We have not moved

WANTED—Waste paper and all kinds of junk. Penn Junk Co., Fairfax 6001.

Business Opportunities.

Auto Washing Station.

Established 6 years, 2nd East End location, clears over $500 a month; building and fixtures are worth $6,000, will be sacrificed for $4,200.

S. V. THOMPSON,
901 Union Bank Bldg.

ASH GROCERY and meat market for sale Long established trade, substantiating; long lease, low rent; fixtures and stock invoice $4,000; exceptional opportunity; investigate quickly. Write A 204 Sun-Telegraph.

Bowling Alley, Pool Room.

16 alleys, 10 pool tables, in good business location; gross receipts for 1926 over $30,000; price, including real estate $85,000.

S. V. THOMPSON,
901 Union Bank Bldg.

FOR SALE—Barber shop, two chairs and equipment, good business. Reason for selling is because of having to go away for health. Good location. Inquire 248 Center st., Elwood City, Pa.

BUTCHER SHOP.

Doing $800 a week business; good location and fixtures; rent $40. Price for quick sale $1,300.

S. V. THOMPSON,
901 Union Bank Bldg.

FOR SALE—Electrical appliance, exclusive territory, well established business, city of 20,000; owner leaving city. Address Blank Box Washington, Pa.

NICELY furnished home, with nine rooms, two baths and garage; real reasonable. Phone for appointment. Montrose 6505.

I SELL insured interest bearing investments. No loss possible. Write for information. T. G. NORTON, St. Joseph, Mo.

GARAGE, office and show room, 20-car storage; with transfer lease, $15 a month. Call Federal 6022.

Automobiles.

CASH
FOR
YOUR CAR
Highest Cash Price
or
We Will Sell Your
Car on Commission.
BUYERS WAITING
Used Car Department.

Timoney-Wright Co.,
Davis Duchess
1925-27 Penn Blvd., E. E.
Montrose 4007

NO DOWN PAYMENT

$10 MONTHLY.
PHONES.
Mayflower 0345.
Evenings.
Hazel 0633

IRON CITY METAL GARAGE
400 Melwood st., E. E., Pittsburgh, Pa.

BUICK, 1927 MODEL 58.

Master 5-passenger coupe, looks and runs like new. Cost $1,045, now $700. Mr. Sherman. Hiland 2000.

DODGE COUPE BARGAIN

Late model business coupe in perfect running throughout; $375. 3439 Center ave. Montrose 6961.

BUICK 1924 TOURING,

Master model, good paint and mechanically good; will go at $175. N. A. Sherman. Hiland 2000.

CADILLAC SEDAN,

Owner must sell to settle real estate deal. Call Hiland 7700.

HARDIAN—Buick sedan; two extra rims with tires and tubes; paint good; runs good; another car sells for $500; must sell; price $350. 1411 Franklin ave., Wilkinsburg.

1926 Oakland Brougham,

Looks like new. Will carefree. N. A. Sherman. Hiland 2000.

DODGE COUPE.

1925. With General balloon tires, at a bargain. Call Mr. Lawson. Hiland 2000.

1927 BUICK SEDAN.

Master 6-door, practically new, with new car guarantee, low mileage. Call owner. Hiland 7700.

1925 CHANDLER sedan; leaves a bargain; only $895. Buy this. N. A. Sherman, 112 Shady ave. Hiland 2000.

1927 BUICK SEDAN.

Master; low mileage; will sell at saving. Franklin 8001-J.

Transfer and Storage.

JOHN C. WILEY, local and long-distance moving; return load wanted from Camden, N. J. Phone Fitz 2426-J.

SHIFF moving, responsible and confidential. Responsible moving company, covered vans. Hazel 8619.

Dancing Academies.

WEEKS' private school of dancing, 1236 Reserve place, North Side; lessons by appointment any time. Call Fairfax 9467.

Proposals.

NOTICE TO CONTRACTORS.

BOROUGH OF WEST VIEW—OFFICIAL.

Sealed proposals will be received by the Borough of West View, Allegheny county, Pa., for the following work: Plans and specifications and information can be obtained from the Borough Engineers, Rhoda, Weadon & Co., 417 Grant st., Pittsburgh, Pa., and prof. Mr. C. A. Mott, in his office, Borough Hall, West View, Pa. Bids will be opened Tuesday evening, September 13, 1927, at 8 p. m. The Borough reserves the right to reject any or all bids. A check in amount of 10% of bid must accompany all bids.

1. Construction of an 8-inch sanitary sewer with the necessary appurtenances on Perrysville avenue from Horsshoe Bend to Arden alley.

NOTICE TO CONTRACTORS.

Sealed proposals are solicited by the Union Trust Company, trustees under the will of H. C. Frick for the construction of trails in Vicks Park.

Plans and specifications and all other information can be obtained on application to Rhoda, Weadon & Co., Engineers, Oakmont Building. A charge of $5 will be made for same. This sum will be refunded upon return of plans and specifications in good condition.

Proposals must be received by Rhoda, Weadon & Co. at their office before 5 p. m., August 29, 1927. The usual form of bidder's bond must accompany the proposal.

PERSONALS.

FIREPROOF DEPOSITORIES
HOUSEHOLD GOODS ONLY

Modern Buildings.
All Separate Rooms.
Low Insurance.
Furniture Packing.
Long Distance Moving

SHANAHAN TRANSFER AND STORAGE CO.,
3460 Fifth Avenue PRIVATE EXCHANGE 7535 Penn Avenue

LEGAL NOTICES.

YU LAWRENCE CLARK.

In the Orphans' Court of Allegheny County, State of Pennsylvania, No. 505 June Term, 1927. In re petition for the adoption of Thelma Agnes Clark, a minor female child.

To Lawrence Clark, father of said minor child and all other interested persons:

You are hereby notified that Charles F. Craft and Lavina Craft, his wife, have presented their petition to the above court praying for the adoption of the said Thelma Agnes Clark, a female minor child, aged 2 years, by their child and heir at law for the reason that their home included said minor child for a period of two years and upwards, and the whereabouts of father of said minor is unknown, and that the court has issued a citation returnable September 6th, 1927, at 10 o'clock a. m., requiring the said Lawrence Clark, father of said minor child, to show cause, if any they have why the said adoption should not be decreed as prayed for in said petition.

JOSEPH N. MACKRELL,
Clerk of the Orphans' Court

JOSEPH N. HUSTON,
Attorney-at-Law.
1503 Berger Building, Pittsburgh, Pa.

[illegible] STEWART & LEECH
Attorneys-at-Law
907 Union Trust Building, Pittsburgh, Pa.

In the Court of Common Pleas of Allegheny County, State of Pennsylvania, No. 1459 October Term, 1926. Bertha Wilson Kennedy vs. Morris Kennedy. To create a vinculo matrimonii. To Morris Kennedy, respondent: You are hereby notified that above case has been set down for trial at the City-County Building, Pittsburgh, Pa., when it comes up in its turn on the trial list, or as soon thereafter as suits the convenience of the court, when and where

THE PRODUCE MARKET

Vegetables and fruits were in fairly active demand and the wholesale tendency was firm. Sales The supply market here steady with the exception of Marquette tomatoes which were strong at nearly double the previous day's prices. No cars of local potatoes or apples arrived at the Pennsylvania yards, while supplement a general shortage so far.

Live weight hens and spring chickens fell off 10 cents. Dressed was firm in line of liberal supply. Eggs in ample movement and of the best quality.

The butter and cheese markets were firm at unchanged prices.

Cattle receipts were light, a total of 424 cars being on track. Active demand for all classes of cattle brought prices 25 cents higher. 2 cars, 1 mixed, 1 cows, 1 heifers, 1 bulls, 2 stockers, 1 feeder, 1 fresh cow, 2 calves, 1 canner, 1 hog, 1 sheep.

Hog receipts were moderate, 7 cars being received on the market. The hog and grain markets were closed on account of the holiday.

Sheep receipts were light, 1 car being received on the market. The lamb and grain markets were closed on account of the holiday.

Receipts of fruits and vegetables at the Pittsburgh and Lake Erie Railroad Company's Produce Terminal for the 24 hours ended at 8 a. m. today were as follows:

WHOLESALE PRICES TO RETAILERS

HAY

No. 1 timothy	$ 17.00@18.00
Standard timothy	17.00@18.00
No. 2 timothy	16.00@17.00
No. 1 light clover mixed	17.00@18.00
No. 1 clover mixed	17.00@18.00
No. 1 clover	17.00@18.00

STRAW

Oat	$ 9.00@10.00
Wheat	9.00@10.00

YELLOW CORN

No. 2 ear	$ 1.20@1.21
No. 2 shelled	1.19@1.20

OATS

No. 2 white	44@45c
No. 3 white	43@44c

PRODUCE

Beans, lima	$ 0.00@0.00
Celery, stalk	0.00@0.00
Green corn, home grown, dozen	0.00@0.00
Cucumbers, hothouse	0.00@0.00
Eggplant, dozen	0.00@0.00
Lettuce, leaf	0.00@0.00
Do head, iceberg, box	0.00@0.00
Do head, New York crate	0.00@0.00
Do head, hothouse	0.00@0.00
Onions, Egyptian, bags	0.00@0.00
Peppers, Florida, crate	0.00@0.00
Potatoes	
Eastern Shore, new barrel	$ 0.00@0.00
Georgia, barrel, new	0.00@0.00
W. Va. new	0.00@0.00
Texas, crate	0.00@0.00
Spinach, bushel	0.00@0.00
Tomatoes, No. 2/3, basket	0.00@0.00
Cabbage, Marietta, crate	0.00@0.00

PROVISIONS

Bacon—	Dry salt meats
14 to 16 lbs.	23c 25 pounds 4c
16 to 18 lbs.	23c
14 to 16 lbs.	23c Dry salt smoked
12 to 14 lbs.	23c Meats
10 to 12 lbs.	24c 25 pounds 25c
Skinned hams	25 pounds 25c
16 to 20 lbs.	24c Beef cuts
Bacon—	24c 5 to 10 lbs. of beef
Do cottage	24c Shoulder 24c
Do skinned	24c Rump 24c
Pork cuts	Do medium 24c
Loins, 8 to	Chuck and shoul
12 pounds	30c der, cut and
Breakfast bacon,	5 to 10 lbs. to
5 to 10 lbs.	30c long cuts
Clear, 6 to 8 lbs.	30c Sirloin 30c
Lard	Round steak
Pure, kettles	28c Sirloin 35c
Do 5 lb. pails	30c Do 10 lb. pails 30c

GROCERIES

ROASTED COFFEE	Rice, fancy head
Arioso, lb.	Fancy Patna, lb.
Fancy Santos, lb.	Golden Rio, lb.
Java, lb.	Maracaibo, lb.
Mandheling, lb.	Peaberry, lb.
FLOUR	Spring wheat, barrel
Barrel	Winter, barrel
Rye	Meal
SUGAR	Cane, granulated, per cwt.
Do powdered	Do cubes, net

FRUITS

Lemons, Cal. fancy	Apples, domestic, box
Do choice	Do fancy
Oranges, Cal.	Do choice
Do fancy	Bananas,
Grapes, crate	Pineapples,
Pears, crate	Watermelons,
Peaches, crate	Huckleberries,
Plums, crate	Blackberries,
Cantaloupes, crate	Grapefruit,

POULTRY

Live—	Dressed—
Hens	24@25c Turkeys
Spring	Ducks
Roosters,	Geese
Broilers, colored	Broilers, new
Do white	Do Plymouth
Do Leghorns	Squabs, dozen
Pigeons, pair	Do new
Ducks	Geese

BUTTER AND EGGS

Prints	48@50c Cheese
Tubs	Do Wisconsin,
Firsts	Do New York,
Seconds	Do Ohio,
Cheese	New, old,
N. Y. and full cream	Brick,
Do new full cream	Limburger
Longhorns	

EGGS

White fresh	Western, fresh,
Mixed	Current receipts
Nearby stock	

LIVESTOCK MARKETS

Union Stock Yards, Herrs Island

Chicago

East Buffalo

Cincinnati

LOCAL CURB

Stocks	
*A.G.S. Bryan & Plumer Co. pfd	
Am. Steel Foundries	
Am. Steel Foundries pfd	
Chicago Rivet & Mach. Co.	
Consolidated Motors	
Deere & Co.	
Deere & Co. pfd	
Detroit Steel Products	
Doehler Die Casting Co.	
Doehler Die Casting Co. pfd	
Fulton Iron Works	
Fulton Iron Works pfd	
Mahoning Metal Shingle Co.	
McKeesport Tin Plate	
Mt. Washington Woolen	
Mt. Vernon Woolen Mills	
Ohio Valley Gas	
Pittsburgh Forgings	
Pittsburgh Forgings pfd	
Pittsburgh Steel	
Pittsburgh Steel pfd	
Pittsburgh Steel Foundry	
Pittsburgh Steel Foundry pfd	
Pittsburgh Steel Products	
Pittsburgh Steel Products pfd	
Pittsburgh Steel Products pfd (new)	
Pittsburgh Steel Products pfd (old)

ELLA CINDERS — Live Freight

Waite has fathered an idea that may turn out to be one of those precocious brain-children—
NOW HERE'S THE HUNCH—WE SAIL AT MIDNIGHT, WHEN THE RIGHT TIME COMES, I'LL GO ABOARD WITH MY LUGGAGE—AND YOU KNOW WHAT I'LL REALLY BE LUGGIN'!
PERISHABLE FREIGHT—TWO PASSENGERS WHOSE NAMES COULDN'T BE ON ANY LIST—EXCEPT A BLACKLIST!
DON'T YOU WORRY NONE! I GOT A GOOD HIDING-PLACE PICKED OUT AND YOU CAN NAVIGATE AROUND SHIP SOME AT NIGHT! I'LL SEE THAT YOU GET FODDER'N WATER, AND IN TWO WEEKS WE'LL ALL BE DROPPIN' ANCHOR ON A NEW YORK DOCK!
IT SOUNDS GOOD—THAT'S WHAT WORRIES ME!
AND THUS, AS THE TOWN CLOCK STRUCK MIDNIGHT—
REPORTING FOR DUTY, SIR!
FOR THIS TRIP OR THE NEXT? WHAT TIME DYOU THINK DUTY'S DUE ABOARD SHIP—ANYHOW, DON'T WASTE MY TIME CUSSING YOU—STOW AWAY YOUR DUNNAGE BELOW AND THEN HOP TO LENDING A HAND CASTING OFF!
Stowaway the dunnage? Stowaway is right!
8-18

THE GUMPS — But, On the Other Hand—

THAT BOY IS THE LIVING IMAGE OF YOU—A GREAT MAN ALWAYS IS THE SON OF A GREAT MOTHER—LET ME HOLD THE LITTLE DARLING FOR A MINUTE—SOME DAY I MAY BE BRAGGING HOW I ONCE CARRIED THE PRESIDENT OF THE UNITED STATES IN MY ARMS—
A DEAD RINGER FOR HIS DADDY—IF I MET HIM CROSSING THE ALPS IN A SNOWSTORM I'D RECOGNIZE HIM AS YOUR SON—THE SAME TWO FISTED INDEPENDENT WAY OF LOOKING THE WORLD STRAIGHT IN THE EYE—A THOROUGH BRED SIRE WILL ALWAYS PRODUCE A THOROUGH BRED SON AND BELIEVE ME OLD MAN A WAR YOU HAVE A COLT TO BE PROUD OF—
IT'S HARD TO KEEP A STRAIGHT FACE WHEN THEY TELL ME HOW THEIR LITTLE LIABILITY IS A VALUABLE ASSET—WHAT A TOUGH BREAK THE KID IS GETTING—HE'S FOUND GUILTY BEFORE HIS TRIAL STARTS—THE QUALITIES THAT HE WILL INHERIT FROM HIS PARENTS WILL HELP HIM AS MUCH AS A COUPLE OF ANVILS WOULD HELP A CHANNEL SWIMMER
SIDNEY SMITH

MOON MULLINS — The Coast Guard

WHAT A SWELL JANE LIKE MISS HOWL CAN SEE IN A DUMBBELL LIKE THAT GUY VAN SOAK WITH A WISE GUY LIKE I AROUND IS BEYOND ME—AND HER OLD MAN'S WORTH MILLIONS—HUH. IF I COULD ONLY DO SOMETHIN' TO ATTRACK HER ATTENTION.
?
HELP!
OH WILLIAM! WAS THAT YOU PINCHING MY LEG?
WHAT DID YOU THINK IT WAS—A SHARK?
IF YOU EVER DARE DO THAT AGAIN I SHALL NEVER SPEAK TO YOU AS LONG AS I LIVE—WILLIAM VAN SOAK!
IF I CAN ONLY FIND ME A GOOD BRICK HE WONT EVEN BE ABLE TO HEAR HER IF SHE DOES SPEAK TO HIM—TH' SAP!
Williams

MINUTE MOVIES — By Ed Wheelan

(All rights protected by The George Matthew Adams Service—Trade Mark Registered U. S. Patent Office.)

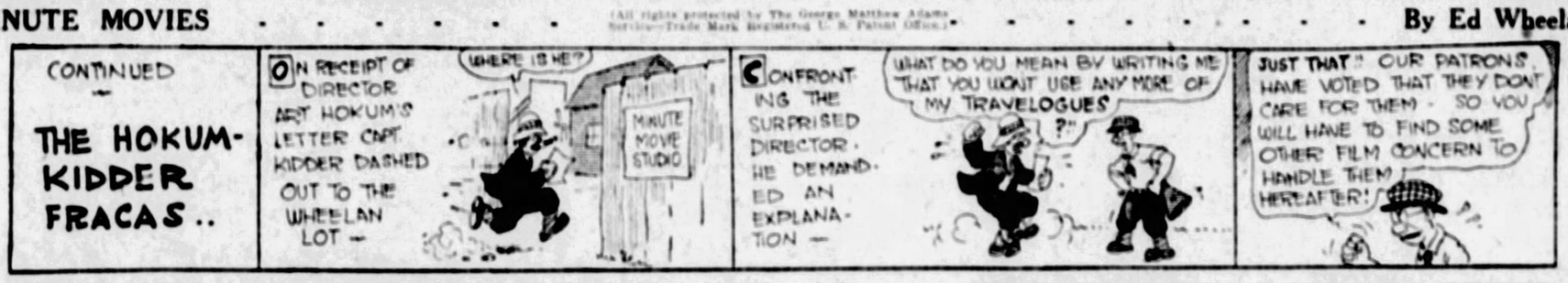
CONTINUED—THE HOKUM-KIDDER FRACAS..
ON RECEIPT OF DIRECTOR ART HOKUM'S LETTER CAPT. KIDDER DASHED OUT TO THE WHEELAN LOT—
WHERE IS HE?
MINUTE MOVIE STUDIO
CONFRONTING THE SURPRISED DIRECTOR, HE DEMANDED AN EXPLANATION—
WHAT DO YOU MEAN BY WRITING ME THAT YOU WONT USE ANY MORE OF MY TRAVELOGUES?"
JUST THAT!! OUR PATRONS HAVE VOTED THAT THEY DONT CARE FOR THEM—SO YOU WILL HAVE TO FIND SOME OTHER FILM CONCERN TO HANDLE THEM HEREAFTER!
OH, I WILL, WILL I?!! DONT YOU SHAKE YOUR FIST IN MY FACE, YOU BIG PUNK!!
OUCH!
WHAT'S MORE, I'VE GOT A CONTRACT WITH ED WHEELAN WHICH RUNS FOR TWO MORE YEARS!" ARE YOU GOING TO TRY TO BREAK THAT? ANSWER ME!!!
SKIXT!!
THAT NIGHT FROM STATION WMMS—
THEREFORE, FANS, WE CANT DROP THE TRAVELOGUES ENTIRELY, BUT I PROMISE YOU, I'LL DO MY BEST TO SEE THAT THEY DO NOT APPEAR OFTEN!!
FULLER PHUN AND ARCHIE BROADCAST TOMORROW
8-18

SNOODLES — The Tailor

GOIN' IN—LOOIE?
NO THIR! I GOTTA HOLE IN MY BATHIN' THOOT. AN' IT LEAKS
AINTCHA GOT A PIN?
NO THIR!
HOLD STILL! WHERE'S TH' HOLE?
IN TH' THEET!
SAFETY PIN!
KRABS R HANDY BUGS TO HAV IN A PINCH. THEY GOT LOOIE OUTTA BAD HOLE
SNOODLES

LITTLE JIMMY — Short Happiness

"MA TH ROYAL SACRED SPOTTED LEOPARD IS HAPPY AGAIN. HE'S NOT CRYIN' ANYMORE"
"HE AN' DADDY ARE GOOD FRIENDS AGAIN"
PURR PURR PURR
?
MIAOU OOUW
TO BE CONTINUED

HOW to PLAY BRIDGE

By WILBUR C. WHITEHEAD

The World's Greatest Authority

HAND NO. 146

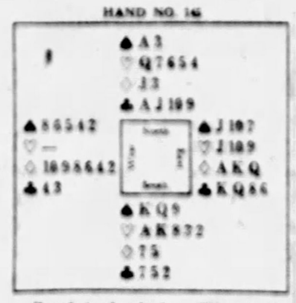

Smith is the dealer. What is the proper bidding and play?

In the next issue Mr. Whitehead will explain the salient points in the bidding and play of the above hand. Fill out your own chart and compare it with his method.

These hands must not be bid or played "Double Dummy," i.e., as though all four hands were exposed

NOTE—In recording the Auction, or the play, use "S" for Spades, "H" for Hearts, "D" for Diamonds, and "C" for Clubs. Use "N," "P" for No Trump, "DBL" for double, "REDBL" for redouble.

THE PLAY

Trick No.	South	West	North	East	Won by N-S	Won by E-W
1						
2						
3						
4						
5						
6						
7						
8						
9						
10						
11						
12						
13						
			Total Tricks Won			

(Indicate the card led to each trick)

Declarer ..... Opponents .....

Point Score .....

Honor Score .....

THE BIDDING

South Bids	West Bids	North Bids	East Bids

Final Bid ..... Played by .....

Yesterday's Hand as played by Mr. Whitehead

HAND NO. 144

S—♠ A 7 ♡ Q 9 7 6 4 ◇ A Q 10 ♣ K 5 2
W—♠ K 9 6 5 4 ♡ A 10 ◇ J 2 ♣ J 10 6 4
N—♠ 10 3 2 ♡ K 3 2 ◇ K 9 8 5 ♣ A Q 3
E—♠ Q J 8 ♡ J 8 5 ◇ 7 6 4 3 ♣ 9 8 7

The Correct Bidding and Play

THE PLAY

Trick No.	South	West	North	East	Won by N-S	Won by E-W
1	CK	(C4)	C3	C7	1	
2	(H4)	H10	HK	H5	1	
3	H9	HA	(H2)	H8		1
4	C2	(C6)	CQ	C8	1	
5	HQ	S4	(H3)	HJ	1	
6	(DA)	D2	D5	D3	1	
7	(DQ)	D4	D8	D9	1	
8	(D10)	S2	DK	D6	1	
9	S7	S6	(D9)	D7	1	
10	C5	C10	(CA)	C9	1	
11	SA	S9	(S2)	S8	1	
12	(H7)	C4	S3	SJ	1	
13	(H6)	SK	S10	S6	1	
			Total Tricks Won		12	1

Declarer ..... Opponents .....

Point Score 48 30

Honor Score 30 30

THE BIDDING

South Bids	West Bids	North Bids	East Bids
1 NT	Pass	2 NT	Pass
3 H	Pass	Pass	Pass

Final Bid 3 H ..... Played by South

Salient Points of the Bidding

North raises his partner's bid to show better than average support for No Trump and shut out if possible a lead-directing bid by East. South takes out his own bid with three Hearts. Wishing to arrive at a game bid, and having doubts of going game at No Trump in view of his weakness in Spades and Clubs, South makes his secondary Major suit bid, leaving to his partner the choice of the final bid. North allows the Heart bid to stand.

Salient Points of the Play

Trick 3. South plays low, finessing against the Jack. If West holds both the Ace and Jack, both must make.

Trick 4. West continues with Clubs rather than open blindly another suit. The result would have been the same had he switched.

Had Spades been opened originally another trick could have been made, but Clubs was the correct suit to open. Played at No Trump only two-odd could have been made, as Spades would have been established before the Hearts.

Mr. Whitehead will answer questions concerning your Bridge problems. Write to him care of this paper, enclosing self-addressed stamped envelope.

(Copyright, 1927, Republic Syndicate, Inc.)

Today's Cross-Word Puzzle

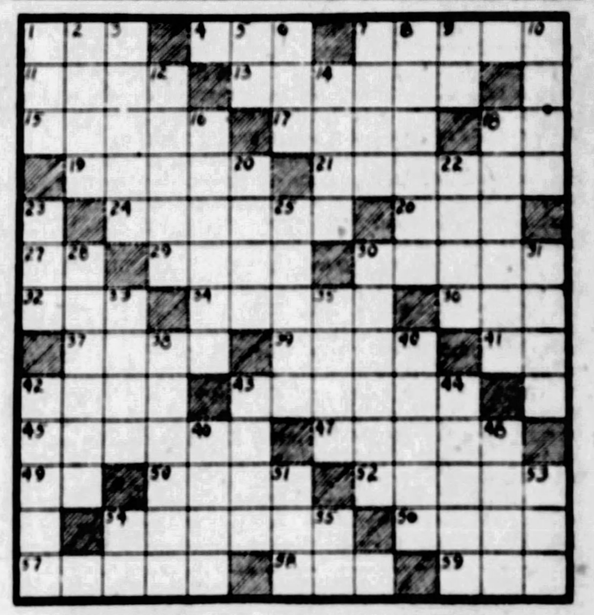

HORIZONTAL

1—proper
4—small flat hat
7—satisfies
11—dry, waste
12—prolonged declamatory outpouring
13—giver
17—Roman cloak
18—note of the scale
19—not at any time
21—shaped like a peg
24—harsh
26—electrolytic unit
27—a preposition
28—hostile
30—calcareous secretion of marine animals
32—strife
34—indulge in boisterous festivities
36—Greek letter
37—additional
39—periods of time
41—printer's measure
42—carpenter's tool for grasping wood
43—living organism
45—underfed
47—short letters
49—symbol for neon
50—Latin poet
52—competitor
54—escapes from
56—a Roman emperor
57—a Dutch painter of tavern scenes
58—at this time
59—equip

VERTICAL

1—whim
2—metallic element
3—prongs
5—near
6—deep hole
7—wise old man
8—in music, "slow"
9—symbol for "tellurium"
10—moved easily and smoothly
12—birds of peace
14—lasso
16—respect
20—network
22—blood
23—bovine
25—black bird
28—starvation funereal
29—noise
31—crippled
33—hardy climbing shrub, with red, pink or white flowers
35—Ireland
38—take away
40—silk fabric
42—wind indicators
43—sharp to the taste
44—lifting device
46—famous Russian Czar
48—principal garment of a Hindu woman
51—lair
53—ship's records
54—electrical engineer (abbr.)
55—thus

Herewith is the solution to yesterday's Puzzle.

(Copyright, 1927, King Features Syndicate, Inc.)

SPRY, THANKYE.

Reporter—So you are 100 years old? How do you feel?

Grandpa Dodder—Just like a kid. I don't feel a day over 50.

DID IT HURT HIM?

Hubby (reading paper aloud)—Babe Ruth's homer over fence.

Wife—Homer who?

PICK THE WINNER.

"It's the man with the smile that wins."

"Sure. That's why he smiles."

SO IT SPRUNG.

Wrayham—Do you know anything about waya legislat?

Myers—Sure. Half the stallions are on one and the other half are on the other two.

A DIFFERENCE.

Vera—Going shopping?

Irene—No, I haven't time today. I'm just going to buy a few things.

DEEP SEA TALK.

Miss Blue Fish—Sammy Whale broke his engagement.

Miss White Fish—The big fish!

SOMETHING WRONG.

Doctor—Your husband is holding his own this morning.

Patient's Wife—He's out of his head, then, or he'd be holding the nurse's hand.

A Way Out.

Black—I have some things to say that I fear will get me into trouble.

White—Lose your temper when you say them, then explain that they were said in the heat of debate.

WHY PITTSBURGH IS GREAT
Has the Largest Aluminum Finishing Works in the World

THE SUN TELEGRAPH

THURSDAY, AUGUST 18, 1927

Entered as second class matter at the postoffice at Pittsburgh, Pa. Established by the Pitt Publishing Company, owner. Square Pittsburgh, Pa. President, William Randolph Hearst; Vice-President and Publisher, H. M. Bilner; Secretary and Treasurer, A. W. Clark. Managing Editor, C. W. Dunniger.

National advertising representatives:—Paul Block, Inc., 247 Park avenue, New York; Century Bldg., Chicago; General Motors Bldg., Detroit; Little Bldg., Boston; Commonwealth Trust Bldg., Philadelphia.

The Associated Press is exclusively entitled to the use for re-publication of all news credited to it or not otherwise credited to this paper and also the local news published herein. All rights of re-publication of special dispatches herein are also reserved.

BE A PITTSBURGH BOOSTER
To Your Friends in Other Cities

Judge Martin's Fight

His Battle For a Principle Seems to Have Impressed the Lawyers.

Richard W. Martin, the young judge who has been making such an active campaign for re-election, received the highest number of votes of all the 29 judicial candidates, in the Lawyers' referendum.

Some time ago the local Republican organization selected nine candidates for the Common Pleas bench, who were indorsed as a "slate."

Judge Martin, not one of the nine, leaped to attack this practice of picking out a combine of judges.

The spectacle of a clique on the bench arouses no enthusiasm in the heart of anyone who cherishes the fundamentals of Americanism.

This statement is made without any reflection on the integrity and ability of the nine gentlemen on the party slate.

There is nothing more important in the life of a nation than to keep the judiciary untainted by political dickering.

Judge Martin's fight for a principle apparently has won enthusiastic support from the lawyers and it will be strange if the people of Allegheny county do not respond with enthusiasm just as great.

In considering the lawyers' vote, it is also interesting to note that Judge James H. Gray, who like Martin is a Pinchot appointee seeking to return to the bench on an independent, "anti-combination" platform, ran third.

On the other hand, all nine candidates slated by the Republican organization "qualified" by receiving at least twenty per cent of the lawyers' votes.

JUDGES SHOULD BE ELECTED OR REJECTED BY THE PEOPLE BECAUSE OF THEIR INDIVIDUAL PERSONAL QUALIFICATIONS—NOT BECAUSE THEY BELONG TO A COMBINE, CLIQUE OR BLOC.

Judge Martin's fight is interesting and important. Whether he is better qualified than the judges on the party slate is, of course, a matter for the voters to determine. But he is incontestibly right when he challenges the practice of judges running for re-election in a group, and not on their individual merits.

President Right in Favoring Stronger U. S. Sea Power

The President is to be congratulated for his words at Rapid City on Tuesday, championing an adequate American navy. The President criticised Congress for failing to pass the bill which he advocated last session, authorizing ten additional cruisers. The President explains that if this authorization had been made, he would be able to include appropriations for these cruisers in the budget he is now preparing.

Fortunately the difficulty can be overcome. Congress can authorize the ten additional vessels early enough in the session so that appropriations for them can be included in the naval appropriation bill. Construction of the cruisers can thus be got under way as rapidly as if they had been authorized last year and the President had included them in this year's budget.

President Coolidge was grievously disappointed in the Geneva disarmament conference. America went there expecting Great Britain and Japan to exercise the same generosity in stripping themselves of their cruiser superiority which we in 1921 showed in stripping ourselves of our battleship superiority. They refused. The President now recognizes the necessity of at least building cruisers of our own. The country will be with him.

No intelligent person can say that this is starting an "armament race." Of these modern, 10,000-ton cruisers we now have two under construction and six under contract. If this next session we authorize and start ten more, we shall have eighteen of them building, a total of 180,000 tons. In addition, we have built since the war ten 7,500 ton cruisers, a total of 75,000 tons. So that if we start the new ones that President Coolidge suggests, we shall have a grand total of 255,000 tons built or building. This compares with 380,000 tons of big modern cruisers for Great Britain.

President Coolidge's words at Rapid City give the text for a building program that will not give us anything like parity with Great Britain, but will be a reasonable step in the right direction.

Nationalism in Games

Football this Fall will be a new game in one respect, which means in many ways. Change in the rules regarding lateral passes and shift plays will force a type of offensive that nobody is yet sure about.

One interesting difference between England and the United States is this matter of changing rules in sports. Since the beginning of the present century football has been altered so completely that only the basic elements of the struggle forward with the ball against the opposition of physical contact is left. It is still football; but it is not the football of the nineties.

In the English game of cricket, on the other hand, the rules have not been changed a particle in a hundred and fifty years. Fathers and sons can play it together, and great-grandfathers look on in languid comprehension of every point.

There are, of course, advantages in both attitudes toward rules. One improves a game, the other preserves it. One is radical, the other conservative. But it is to be observed that when this country takes over an English game, like golf, it makes few or no changes. The stymie, for instance, never used here in ordinary play, is nevertheless still in the rules, and must be played in tournaments. Our radicalism is well and good in our own games, but it stops like a runner meeting a wall when it encounters the English immobility.

The Hearst Papers Advocate:

1. *An agreement of English-speaking peoples to preserve peace among themselves and to promote the peace of the world.*
2. *Proportional representation in the United States Senate, no state to have less than two Senators. Legislation to enforce prompt constitutional reapportionment in the House of Representatives.*
3. *A separate Department of the Army, of the Navy and of the Air Forces, all united under a Secretary of National Defense.*
4. *Federal action to the limit of Federal powers to abolish illiteracy in the United States under a Secretary of Education.*
5. *Election of Congress in November. Installation on the 1st of January following. Inauguration of the President 1st of January next after November election.*

DOING HIS CHOOSING

Copyright, 1927, by The Chicago Herald and Examiner.

CONTROVERSY has shown that there are two ways of "choosing." Either the candidate is urged to run, and at last consents under supreme pressure; or he comes right out, says "I want this or that office," and gives his reasons.

But this is not all. Intelligence and honesty in office after election are vitally important things. It is a matter of public concern that only men fitted for the offices be allowed to run.

More Truth Than Poetry
by S. E. Kiser

A Wasted Story

A SUDDEN smile was on his lips; from where
He halted in the street he saw her light.
"Ha, ha!" he chuckled; "she is waiting there
To ask the usual questions. Well, all right;
My story's ready, and I'll make no slip;
She'll not be hurt by what she doesn't know;
I'll greet her with some careless little quip,
And kiss her, if she cares to have it so.

"HOW laughable it is, that all these years
She steadily has watched with jealous eyes
And let herself be plagued by foolish fears,
Believing her precautions were so wise!
She has not dreamed that each suspicious glance
And every doubt has challenged me to stray;
I never should have wished to find a chance
But for the constant barring of the way.

"AND what a joke it is that now, at last,
In spite of all her watching, she is fooled!
I know how she will ply her questions fast,
But she can thank herself that I'm well schooled;
I'll not be taken by surprise, nor find
Reproach or doubt a hindrance to my wit;
My story has no flaw of any kind;
The measure's made; I've cut my cloth to fit.

"I LAUGH: her light is there; she's waiting now,
And finally there's reason for her doubt;
Her first quick questions will be 'Why?' 'When?' 'How?'
Well, all right, then, I'll go and have it out."
Inside the room he paused and looked and tried
To rouse the figure lying on the floor,
Then clasped her hands, and, kneeling at her side,
He knew that she would question him no more.

ANSWERS
To Questions in "What Do You Know."

1—Alexander the Great.
2—Four to 12 pounds of sugar.
3—When standing.
4—No. It was developed by breeding.
5—Talcum held in suspension; not starch as often supposed.
6—About one-fifth; the rest goes off in heat.
7—An instrument used in measuring blood pressure.
8—Henry M. Stanley.
9—In Baltimore in 1851.
10—Thomas Jefferson, its owner.
11—His (or Her) Royal Highness.
12—V. D. Brenner designed the Schenley Memorial Fountain.
13—Evidence of the beginning of the human race.
14—Their surname, De Medici.
15—Charles John Huffham.
16—New Orleans.
17—Perhaps the most popular of all Negro comedians.
18—About December 22.
19—Practically all has been exported or gone into domestic consumption.
20—A major battle of the Boer War.
21—South of Japan in the Pacific; an island.
22—Fewness, smallness of quantity, insufficiency.
23—Attorney General John G. Sargent.
24—As "the noblest Roman of them all."
25—Abram.

Tales that are Told

His Autograph

A MEMBER of a congregation, becoming angry at a sermon the minister was preaching, wrote the single word "Fool" on a sheet of paper, called an usher to him, and had it delivered to the minister in the middle of his sermon.

The minister opened the paper and read what was written. Then he said: "An unusual thing has happened. A member of the congregation has signed his name without writing the letter."

Self-Defense

She was of rather stout build, and every time the car swayed she swayed with it, much to the annoyance of a man who was trying hard to read the evening paper.

Eventually the man got up. He could stand it no longer.

"Will you have my seat, ma'am?" he asked.

"You are very kind," remarked the stout person as she sank into the place just vacated.

"Not at all, ma'am," replied the other. "It's just self-protection."

A Little Mixed

Several mothers were discussing their problems in teaching "The Star-Spangled Banner" to the small members of their various families. Evidently ramparts as ramparts mean nothing to the average little mind, for one mother told of having had considerable difficulty in convincing her small daughter that it was "O'er the ramparts we watched were so gallantly streaming" and not "The rabbits we washed were so gallantly screaming." In one of the other families the young hopeful had insisted that it was "the rompers we washed."

New York Day by Day
by O. O. McINTYRE

NEW YORK, Aug. 18.—New York spends many millions a year for flowers and floral decorations. The town exceeds every other city in the world in floral extravagance. Many men and women, too, have grown wealthy operating chains of shops.

It was recently computed that at a musical show premiere more money was spent for flowers sent to members of the company than the audience spent to see the show. Most of the floral tributes are sent to charity wards of hospitals when the curtain falls.

Many men enamored of stars and leading ladies order boxes of flowers sent nightly to dressing rooms during the run of a play. There are shops offering corsages for as high as $60 and single lapel flowers at $2.50. It is not fiction that diamond rings and bracelets have been passed over the footlights in bouquets.

And there is that story of one gentleman who ordered the entire stock of a Fifth avenue shop delivered to the lady who had a few hours before accepted his proposal of marriage. P. S.—She married the other fellow.

It is possible to have a bouquet of orchids delivered through the chief steward to a lady every day of the ocean voyage and a boutonniere in a like manner for the gentleman. Thousands of dollars are spent weekly having flowers delivered to friends in England and Europe.

Flowers have geographical value. Fifth avenue charges about double the price of Broadway and triple that of Sixth avenue. At many shops on Madison and Park avenue they are priced still higher. Roses that sell for $20 a dozen on Fifth avenue can be purchased on the lower East Side for $1 a dozen.

* * *

Three of America's foremost painters and illustrators are left-handed—Dean Cornwell, Robert Henri and Howard Chandler Christy. Indeed there are so many southpaw artists that art shops keep left-handed palettes. The left-hander excels often in various callings. His record in baseball and other athletics is pronounced. A half-dozen reigning novelists are left-handers, so are two famous architects, five celebrated playwrights, six famous surgeons, three noted stage stars and innumerable lesser fry. "Tad," the cartoonist, began life as a lefty but an accident forced him to draw with his right hand.

* * *

Swank dressmaking salons often have special Sunday morning showings for stage stars too occupied during the week to select gowns. The prosperous actress is usually the heaviest buyer of all customers for she realizes the value of making a smart appearance in public. Recently one attended an exhibition and selected 21 gowns, and when they were delivered a week later she sailed for—of all places—Paris, for more dresses, a divorce and perhaps a face lift.

* * *

New York's smartest dressmakers, incidentally, no longer fear Paris as a fashion center. They are beating French dressmakers at their own racket. People used to cross to Paris for frocks chiefly because of the supposed smartness and the sharp difference in price. Paris prices are about the same as those in New York. And Parisian establishments are sending over designers to pick up American ideas every season.

* * *

Frank sign in a Thirty-third street speakeasy: "Anyone can become intoxicated but few can remain ladies and gentlemen."

* * *

When speakeasies attempt to give us lessons in etiquette it is about time we all quit drinking.

Copyright, 1927, by the McNaught Syndicate, Inc.

Unpolitical Ambassadors
By DR. FRANK CRANE

When Lindbergh made his record flight to Paris he was greeted by Ambassador Herrick as being the United States' "unofficial ambassador," or "ambassador without portfolio."

This opens up an inquiry which may be suggestive. We are always sending an ambassador to other countries, but most of them are politicians or alleged statesmen. The business and life of the country, however, are in quite other hands and their distinctions in achievement are attained by other kinds of men.

Why not select men that have made successes in their own businesses, send them unofficially to other countries without portfolios, pay their expenses and have them show other people what it is the United States is doing?

We might suggest Mr. Byrd, the man who flew over the North Pole. Doubtless he would be welcome in the capitals of Europe and would do much to spread the fame of the United States.

Then there are such educators as Mr. Hibben and Glenn Frank, who might deliver weighty messages to the universities of Europe and enlighten them as to American ideals and accomplishments.

What a furore it would make in Paris or Vienna if Thomas Edison were sent to them, having the stamp of approval of his nation, to convey to them the peaceful message of the achievements of science. We understand that Mr. Milliken of the California Tech is going abroad, and why should he not represent the American government abroad? Scientists all over the world would be glad to see him.

Then, think how the business men of Berlin, of London and of Paris would enjoy getting a message from such a man as Judge Gary, and learning from him some of the secrets as to how he has been so successful in his business.

The Mayo brothers of Rochester, Minnesota, would be welcomed by the physicians of Oslo, Rome and Vienna, and would admirably represent the scientific efforts of America in the medical profession.

Such men as Ernest Seton Thompson and Arthur Brisbane could represent literary America and much good would come of their contact with European minds.

More representatives of this kind would emphasize the real message of America to the world and show how we are co-operating with all other countries instead of being their rivals, would show in fact what America is doing for the advancement of mankind.

(Copyright, 1927, McClure Newspaper Syndicate)

THE LIFE OF THOMAS A. EDISON

(Authorized and Endorsed by Mr. Edison)

Text by Arthur J. Palmer
Drawings by Frank Kuchenmeister

After several months study, Edison became telegraph operator at Port Huron, Michigan. He began to burn the candle at both ends, being experimenter and inventor during the day and operator at night. In order to snatch some much-needed sleep he set an alarm clock to wake him just before each train was due to arrive.

Trains did not always arrive on time and Edison's little ruse was discovered. He was instructed to report with the Morse "A" every half hour to the train dispatcher at a nearby station. He hooked up clock and telegraph so that "A" was ticked off regularly, with the truant boy operator in the Land of Nod.

One night the train dispatcher thought he would have a chat with the youthful operator at Port Huron. He opened the key, but after trying for 15 minutes got no reply. Thoroughly alarmed, he hastened to Port Huron on a handcar. Looking in he discovered Edison once more asleep at his post of duty.

Completely bewildered, the dispatcher rushed into the office. As it was near the half hour, and time for "A" to be ticked off, he discovered how ingeniously he had been fooled. Arousing the resourceful operator with a vigorous shake he sent him on his way looking for another job.

(Continued Tomorrow)